MARION WEEKLY STAR.

VOL. I. MARION, OHIO, SATURDAY, MAY 15, 1886. NO. 48.

SENATE CONFIRMATIONS.

CONSULS, RECEIVERS AND REGISTERS OF LAND OFFICES

Collectors and Surveyors of Customs—Appraisers—Naval Officers—Indian Agents. Marshals and Postmasters—Postal—A Brilliant Society Event—National.

WASHINGTON, May 14.—The senate has confirmed the following nominations

United States consuls—M H Sawyer, of Connecticut at Trinidad, L D Deviard, of Pennsylvania at Kingston, A B Wood of New York at Dundee, G C Tanner, of South Carolina at Chemnitz Richard Stockton, of New York, at Rotterdam J M Strong of New York, at Belleville, Canada, J M Rosse of New York, at Three Rivers, Canada, J L McKaskell, of Mississippi, at Dublin J W Merriam, at Quebec, H F Merritt of Illinois, at Aix La Chappelle Bickford Mackey, of South Carolina, at Nuero Laredo Albert Loring, of New York, at Bremen E D Lunn, of Texas at Piedras Negras J P Imboden, of Georgia at Matamoras J H Hughes, of Ohio, at Amoy J H Brigham of Louisiana, at Paso del Norte Eduardt Bissinger, of New York at Beirut, Oscar Bischoff of Kansas at Nuremberg, Alexander Bertrand of New York, at St Johns Canada J D Hoff, of New Jersey, at Vera Cruz, E J Hale, of North Carolina at Manchester, B J Franklin, of Mississippi at Hankow, James Folkenbach of Ohio, at Bremen, F Dufais, of New York at Havre S R Jernigan of North Carolina at Oaxaca and Heogo Charles Forster of Indiana, at Elberfeld, James Whelan, of New York, at Fort Erie, Canada, W M Slade of Ohio, at Brussels, G W Savage, of New Jersey, at Belfast, W F Moffett, of New Jersey at Athens

J H Putnam, of Ohio, consul general at Honolulu

L L Boyd, receiver public monies at Bayfield Wis H S Howell, receiver public monies at Helena Mont

Registers of Lands Offices—William C L Bond at Wakeeny, Kan, S W Lamborne, Mont, E G Shields Las Cruces, N M J E Webb, La Crosse Wis

Collectors of Customs—F D Jervey at Charleston S C, B H Ward Georgetown, S C H H Robenson, Wilmington N C A F Seeberger Chicago Ill Conrad Katz Milwaukee, Wis H W Richardson Beaufort, S C J A Ricardson Pamblico, N C, John Cadenallader, Philadelphia

Surveyor of Customs—James Burns, Kansas City, Mo, J M Campbell, Philadelphia, A D Cole, Albany, N Y, A M Wallace, Atlanta, Ga

Robert Barnett, collector of internal revenue Fourth, California

G R Snowden and G H Hoffman, assistant appraisers of Customs at Philadelphia D P Yost and H L Tucker assistant appraisers of Customs at San Francisco

Nathaniel Newbury, appraiser, Cincinnati F M Mallin appraiser New York

L Beck appraiser San Francisco

D F Gingrich examiner of drugs Philadelphia

H F Hunter naval officer, Philadelphia

F Rose Indian agent, Montana agency

W M Campbell, United States Marshal, Minnesota

I F Youmans district attorney, South Carolina

G W Lane secretary of territory, New Mexico

J B Baker, appraiser, Philadelphia, Pa

J M Poo appraiser for district of Cuyahoga Ohio

Postmasters Indiana—J. B Mitchell, New Albany J Neff, Winchester, G R Reynolds, Plymouth

Ohio—W K Thompson, Portsmouth W Clevenger, Wilmington, W M Gaunce, Xenia S C Hoag, Napoleon, F S Reefy, Elyria, J R Thorne, Piqua, D C Stearns, Berea

Mr. Jenks' Resignation.

WASHINGTON May 14.—Assistant Secretary Jenks, of the interior department, has tendered his resignation, to take effect Saturday, the 15th inst His resignation is peremptory, and Mr Jenks is determined to sever his connection with the department on that date The action is necessitated by a desire on the part of Mr Jenks to fulfill a promise made to the late John Dubois, the Pennsylvania lumberking whose confidential adviser Mr Jenks has been for years, that upon the death of Mr Dubois he would assume the same relations to the young nephew who inherits Mr Dubois' estate The official and personal relations between Secretary Lamar and Mr. Jenks have all along been mutually confidential and satisfactory, and under the circumstances the secretary will be compelled, reluctantly, to accept the resignation.

Labor.

WASHINGTON, May 14.—The line of investigation to be pursued by the bureau of labor was outlined in a letter to Secretary Lamar, which Commissioner Carroll D Wright transmitted to-day He recommends that an investigation be made into the number, causes, duration and results of all the strikes in this country since and including the year 1881 also into the hours of labor the wages paid, and the condition of railroad employes, an inquiry into convict labor and its influence upon the industries of the country Also an investigation into the distribution of products, the cost of producing and distributing and all the facts as to cost and methods of distribution He further recommends an inquiry into the employment wages, condition, etc

The "Kirmes."

WASHINGTON, May 14.—The 'Kirmes' at the New National theatre last night was the most novel and brilliant society event that has ever occurred at the National Capital About two hundred young ladies and gentlemen representing the best and most fashionable society of Washington, participated in a series of terpsichorean evolutions, representing "the dances of the nations" After this exhibition there was a supper, and then the general dancing began, and was kept up until 2 o'clock in the morning President Cleveland, most of the members of the cabinet, many congressmen and their families, and hundreds of the elite of the city were present and filled every available seat in the theatre

Postal Affairs.

WASHINGTON, D C, May 14.—The report of the committee on postoffices and postroads in the case of S R. Davis to be postmaster at Creston, Iowa, vice L C Teed, suspended, is made public The committee call for and received from the postmaster general all the "papers in the case" "It appears," the report says, "from the papers and documents thus submitted to the committee and from letters and papers communicated to it by the suspended officer and others that there is nothing in the case calculated to place discredit on Mr Teed, either as an officer or a man The only complaints made against his administration of the office are rather to his credit than otherwise, inasmuch as they are based on his strict observance of the law and the regulations of the department The case is one of suspension for political reasons 'Offensive partisanship' is abundantly charged, and the nominee seems to have understood that it rested on that basis, and he evidently recognized that as the controlling element in the case'

The nomination was reported favorably Mr Teed having expressed no wish to retain the office, put simply a desire that his character as an officer and a man should be protected

The report of the case of W E Lewis to be postmaster at Charlton, Iowa, vice J H Stewart suspended, is also made public The committee obtained all the papers in this case and says that they show it to be an attempt of removal for offensive partisanship here being in the papers nothing against Stewart as a man or an officer Lewis is found to be a proper and competent man," and is reported favorably

IN THE SWATH OF DEATH

A HARVEST OF HORRORS GLEANED FROM MANY FIELDS.

One Hundred Houses Swept Away at Xenia, Ohio—Thirty Lives Lost in the Deluge and Debris—Terrible Calamities. The Dead and Dying—Casualties

XENIA O May 14.—A terrible waterspout struck the southeast part of town and followed the course of the Shawnee Run, which was swollen in a few moments so as to completely inundate all the banks and streets sweeping away or totally ruining more than 100 houses Many more were swept down the current with families in them. One of them, that of Aaron Ferguson, contained nine persons, six of his own family and three of John Burch's, who had fled there for safety A man named Earbox risked his life by turning himself into the current and floating against the house, who, with a rope he had succeeded in saving the inmates of the house by means of a boat

Twenty two dead bodies have been taken to the station and are now lying in the mayor's office and many more are supposed to be there The Pan Handle railroad, in addition to the great excitement produced by the disaster, suffers an untold loss Many barrooms, too, are ruined A family named Morris was floated away in their house and drowned except a young boy about seven years old, who was found this morning clinging to a tree

LATER The day was hotter than the average midsummer day There was a peculiar breathlessness about the heat which made it almost impossible to pursue one's daily vocation The sun shone angry and threatening clouds in whose dark bosom flashed incessantly the lurid lightning As darkness drew on the clouds gathered darker and deeper and the glare of lightning became one continuous awful glare.

At half past 8 there was a brief cessation in the lightning and an ominous quiet succeeded The awful gloom now and then lighted by a momentary gleam of lightning had a peculiar tint of green as if an ocean hung overhead

So overwhelming was the sense of impending danger that men, women and children ran from house to house, seeking that blind feeling of security which lies in huddled numbers

Shortly before 9 o'clock the bottom of the ocean overhead dropped out and the water fell in a solid body, whelming everything beneath it All in ten minutes did the damage, and then followed the flood in Shawnee run, under a continuous downpour, which lasted till nearly midnight.

The scene in the inundated district beggars description It is swept clean and ruin reigns supreme

Thirty dead bodies are now reported and the search is still going on

Tornado in Spain.

MADRID May 14.—A most terrific hurricane is sweeping across the central portion of Spain doing great damage to property and resulting in an enormous loss of life In this city alone seventy persons are reported instantly killed and over 200 injured. The approach of the hurricane was entirely unheralded The wind struck the city with the suddenness of lightning Houses and trees were blown before the wind as so much straw Cottages on the outskirts of the city were demolished on all sides One church was blown over and ruined The damage to property cannot be even roughly estimated and the exact number of fatalities will probably not be known to-day

Worst Ever Known

EATON, O, May 14.—The most terrific and destructive hail storm that has ever occurred here commenced at 7 30 last night and lasted for twelve hours The destruction to bridges over Seven Mile creek and other streams was very great The bridge immediately west of town that has stood for sixty years, was swept away and in the eastern part of the county several houses and barns were destroyed The residence of Edward Somers was demolished, and his wife was killed The loss to farm property and crops will be enormous in this locality

Winchester Cartridges.

NEW HAVEN, Conn, May 14.—The cartridge department of the Winchester Arms company will work but four days a week hereafter, and the other departments will also shorten time unless business improves The company say that dealers do not order large stocks on account of the labor troubles

STRIKERS AND MILITIA.

THE LABOR SITUATION IN CINCINNATI AND OTHER PLACES

A Conference Between the Mayor and Labor Delegates—Concessions Made. Militia Sent Home—Clothing and Lumber in Chicago—Curtis Committee.

CINCINNATI May 14 The conference between Mayor Smith and the representatives of the labor organizations yesterday afternoon, was attended by about twenty delegates There was a great many speeches made and a thorough discussion as to the law with regard to hours of labor

Mr William H Ogden argued that armed opposition only makes men more desperate He said

"The authorities must not think that those belonging to labor organizations are not law-abiding and respectable citizens. In all my life I have never heard in labor organizations one single argument advanced in favor of force The men who went out on the first day went out under the provisions of the law, not desiring or intending to do other wise than abide by the law"

Mr James Morely of Molders' Union No 3, said the majority of workingmen had failed to see any necessity for bringing an armed militia to Cincinnati He further said they were able to prove that the man who threw the bomb at Chicago killing so many officers, did not pay his own way to this country, but was brought here by capitalists and was not a member of any labor organization

Mayor Smith then addressed the meeting, rehearsing the acts of violence and intimidation which had been committed in other cities He said these unlawful demonstrations had very much influenced the public mind in this city and that there was much apprehension of trouble of the same sort He further said that the men at work at the Little Miami depot had been ordered by the strikers to quit or they would have to In view of these facts he stated that, under the constitution of the United States, a man was guaranteed the right to work, and he ordered the militia and sworn in the special policemen to protect them in this right He said that 900 men had gone to the Little Miami depot for the purpose of compelling the men to quit work and that they had been met by eighty officers, who ordered them to disperse He claimed the authorities had taken neither side, but had only endeavored to keep the peace and protect the good name of the city.

The following carriage manufacturing firms have compromised with their men: Globe Carriage company, Poole & Co Anderhold, Hunan W Davis, T T Haydock, P J Morqua, Standard Wagon company, Golden Eagle Carriage company and George Enger & Co All these firms except Haydock will give their men 10 per cent. advance and reduce the working hours from ten to eight

Governor Forker's order to the regiments at Carthage to break camp will no doubt be considered cruel by the soldiers, to say the least For the last three nights they have been wash out and when the order to disband was received the camp was suddenly transformed into a scene very much resembling the folding of circus tents and as hurriedly preparing to leave

At the depot this morning there was nothing but hurry scurry to complete the work of moving away Joy was depicted on every face, and many hearts were evidently being made glad by one stroke

The Seventh regiment is ordered to remain at Carthage, but the Fourteenth and Third, numbering about 800, have left for their homes

The Lumbermen.

CHICAGO May 14.—"Will this be the last day of the deadlock?" was a question of absorbing interest among the lumber men yesterday morning No one was prepared to answer this interesting query, but in the yards in the southwestern section the impression prevailed that the strikers would capitulate They universe from the talk of Mr Van Schaick that the lumbermen are fully determined to make no concessions, but firmly maintain their present attitude Then again the strikers are beginning to be painfully put to it for cash to support their families, and a majority are anxious to go to work

These are some of the conditions leading to the belief that a settlement will be reached this morning between the executive committee from the Lumbermen's union and exchange At any of the yards there are already small forces at work The police are still patrolling the district and preserving order

Clothing Lockout.

CHICAGO May 14 The general lockout decided upon at a meeting of the clothing manufacturers association went into effect this morning, thirty one cloak and clothing factories being involved The employers agree that the demands of the tailors cannot be complied with The advance asked being from 33 to 40 per cent The 20 000 or so of men women and girls now on a strike are thus shut out from work unless at old rates, and after another meeting of the employers to receive the back down The 600 cutters will also be idle after this evening, though they have been granted their advance a month before the general strike took place The reason given for the resolve to shut down is that to grant the demand would be to surrender them to the eastern manufacturers who are working at old prices. There is an immense pile of material cut up ready for the sewers

That Maryland Ship Canal.

BALTIMORE May 14.—Mr James Black, of London, called upon the mayor of Baltimore, and stated that he was authorized to propose to the citizens of Maryland, in the name of a syndicate of London bankers and capitalists that they would build the Chesapeake & Delaware ship canal, which would cost $8 000,000, provided Maryland citizens would subscribe $1 000 000 to the enterprise He was informed that the people of Baltimore considered the projected canal a national enterprise and that they fully expected the general government to undertake the work Mr Black is going to Chicago in response to letters from capitalists in that city who intimate that they might subscribe to the enterprise after learning all the facts connected with his mission to this country

FOLLOWING M'CULLOUGH

Bartley Campbell's Brain is Giving Away Very Rapidly.

NEW YORK May 14.—Strolling about town in an aimless uncertain way was a tall, gaunt man, with a generally unkempt appearance His hair was dishevelled a beard of a week's growth bristled on his chin, and a necktie dangled unfastened from an open collar The face and figure were very familiar to theatrical people and men around town They were those of Mr Bartley Campbell, playwright and manager

His friends all speak of him now as "poor Bartley Campbell" in the same that they spoke of "poor John McCullough" just before the late tragedian was sent to Bloomingdale His eccentric actions have been so frequent and so marked of late that there is no disguising his real condition, that has been whispered about for months Though the knowledge of his vagaries are received by his friends with real sorrow, yet there is such a ludicrous side to most everything he does that they call up many an unbidden smile It was discovered yesterday that he had spent nearly all of Sunday night sitting on a bench in the park with a black and tan dog in his arms He explained it by the announcement that the dog had a communication that could only be given at dead of night and alone

Some six months ago Mr Campbell began to write a new play, to be called "The Romance of the Rockies" Yesterday when asked how it was coming on, he said that fate had decreed that he should not finish it, as whenever he went to work on it, the story so affected him that he shed tears all over the manuscript and blurred out the words Mr Campbell is seldom at home of late, and spends most of his time in roaming about the city

An informal meeting of his creditors was held yesterday afternoon which may lead to some arrangement by which Mr Campbell's farming property will be cared for, though no action has been taken yet His Fourteenthstreet theatre will for the present remain under the management of Mr Fennet Harriver, the receiver of the estate He hopes to open it on Monday night, probable with Mr 'Fritz' Emmet as the attraction The future of the theatre is very uncertain one Mr Samuel Colville and Mr Edward Gilmore are the original lessees of the theatre from the Roberts estate and subleased it to Mr. Campbell last summer It will probably fall back on their hands again, though Mr Colville says that he will have nothing to do with its management. Mr Gilmore, on the contrary, is willing to take it in hand again

Mr Harriver says that the $4 500 arrears in rent due to Mr Colville will be paid to him shortly.

"Poor Bartley Campbell."

NEW YORK, May 14 Bartley Campbell, the dramatist who has for some time been thought to be of unsound mind, was sent to Bellevue hospital for examination A few days ago he visited Mr Winthrop Parker and told him that Wm Shakespeare had directed him to kill Mr Parker Mr Parker caused the author over to the doctors

HAVING A GOOD TIME

The Ohio Senators Will Not Soon Desert Kentucky Hospitality.

CINCINNATI May 14.—The Ohio senators sat around the Arlington house in Covington yesterday and discussed the situation in joyful, happy manner

"Mr Cable," a reporter asked of one of the party "can't you really give us some definite news as to your future plans?"

"No, really I cannot, for I do not know at least I cannot say anything for publication"

"Well what will be the probable movement of the senators?"

"At present I think we will remain here for several days"

"Anything new in the senatorial way, Mr Addison?"

"Not to day"

What is the plan of the honorable senators"

Don't know"

"Didn't they hold a conference to-day?"

"Not that I know of"

"Then the only thing you know is that the party will remain in Covington for some days?"

"Exactly"

MAY FESTIVAL PREPARATIONS

The Orchestra to be in Cincinnati for the Rehearsal To-Night

CINCINNATI May 14 The May festival trustees held their regular weekly meeting in room 61, Pike's building yesterday afternoon with President W N Hobart in the chair, and Messrs Walsh, Taft, Rockler and Maxwell present All committees reported everything arranged for the festival

The rehearsal to night will commence promptly at 7 o'clock The orchestra will be present and the creation Die Meistersinger and Bach's Mass will be taken up

A press room will be arranged in the Music Hall for use of members of the press during intermissions and at other times it will be the large north room on the second floor

Miss Lilli Lehman will arrive this afternoon, and will also be present at to night's rehearsal

A Respite.

SPRINGFIELD, Ill, May 14.—Governor Oglesby has decided to issue a respite for Dacey, the murderer of Alderman Gaynor, of Chicago, who was to be hanged at Woodstock, Ill, to day Evidence tending to show that Dacey is insane has been filed with the governor, and he has reluctantly decided to interfere, by giving time for a court of competent authority to investigate the condition of the prisoner as to his sanity or insanity

Dying With Hydrophobia.

NEW YORK May 14.—Jacob Hertline, a butcher, forty seven years old, is dying of hydrophobia at his residence, 149 McDougal street Brooklyn He was bitten on March 6 by a Newfoundland dog which he was trying to drive out of his yard His illness began last Tuesday, and he has suffered all the usual symptoms of the disease He is now in spasms and will probably die within twenty four hours

On the Scaffold at Midnight.

COLUMBUS O, May 14.—Arthur Grover, the Wood county murderer, was hung at the penitentiary shortly after midnight, for the murder of Granville Looms of Wood county He was game to the last, and was declared dead in sixteen minutes.

FLASHED UNDER OCEANS.

LORD WOLSELEY MAKES AN IMPORTANT DENIAL

Mr. Gladstone Asks a Speedy Disposition of His Home Rule Bill—Mr. Morley—The Seizure of the Adams—The Lie Passed in the House of Commons—Foreign

LONDON, May 14.—In the house of commons this evening, Mr Campbell Bannerman said that the statement of Mr Johnson member for Belfast, alleging that Lord Wolseley, had threatened to lead the Ulstermen against the Home Rulers and in event of the success of Mr Gladstone's bill was, to say the least, grossly absurd The speaker further said that Lord Wolseley had authorized him to formally contradict the story and to deny that he (Wolseley) had never alluded to the subject in any speech that he had ever delivered

Mr Gladstone announced that he would ask that Monday, May 17, and each succeeding parliamentary day thereafter be devoted to the consideration of the Home Rule bill until the question shall be disposed of Mr Morley, chief secretary for Ireland, announced his intention to move a second reading of the bill renewing the arms act in Ireland to day

During the debate a remark by Mr Edward Clarke, member for Plymouth, that the rejection of the bill would be a circumstance that would not be soon forgotten, was greeted with significant cheers from the Parnellites

Mr Leatham, member for Hodersfield, asked if Mr Parnell would accept the bill as a settlement of the Irish question?

Mr Parnell promptly replied "Yes"

Mr Leatham said he had been unable to so construe Mr Parnell's previous speeches, whereupon Mr Timothy Healey sprung to his feet and shouted to Mr Parnell, "Tell him he's a liar" Mr Healey was called to order, and for several minutes the house was in a state of wild confusion and uproar

Mr George Osborne Morgan, under colonial secretary, informed Mr. Vincent member for Sheffield, in reply to a question concerning the seizure of the American fishing schooner, David J Adams, that Earl Granville had telegraphed to Lord Lansdowne, asking further particulars of the seizure Without delay Lord Lansdowne replied that the vessel was seized because she had failed to comply with the maritime laws in having concealed her name, port and register The case, Lord Lansdowne said, was being investigated by the admiralty court at Halifax, and involved no question of territorial waters whatever

Mr. Parnell.

LONDON, May 14.—It is stated that Mr Parnell's reticence since the introduction of the Home Rule bill has given rise to a great deal of misapprehension as to his views in relation to the retention of the Irish members at Westminister, and the nature and extent of the concessions he is willing to make Mr Parnell believes that Mr Labouchere's references to these matters in his speech to his constituents yesterday was correctly reported Mr Parnell will speak during the course of the present debate, and it is expected will clearly define his views

Greek Chamber of Deputies.

ATHENS, May 14.—The Greek chamber of deputies has been summoned to assemble next week The foreign squadron has consented to permit the free passage of vessels through the blockade conveying to Athens the deputies representing the Greek Islands.

Queen Vic.

LONDON, May 14 The queen has arrived at Windsor Castle and expressed herself as much pleased with her reception at Liverpool During her visit there her majesty made presents to the mayor of Liverpool and his wife, and donated £100 to charity

The King of Roumania.

VIENNA May 14.—The king of Roumania, with M Bratiano, the Roumanian premier, will proceed to Livadia, May 21

WITH WHIP AND SPUR.

The National Jockey Club at Ivy City—At Brighton Beach

WASHINGTON, May 14.—A large attendance was present at the fifth day's races of the National jockey club meeting to day The track was ankle keep in mud and the time was slow

First race one mile dash Tony Foster first, Duke of Westmorchand second, Frank Ward third Time, 1 50 Mutuals, $8 75

Second race, five furlongs Farmers & Co's Unknown first, Young Lake second, Queen Elizabeth third Time 1 05 Mutuals, $43 90

Third race on mile, was a walk over for Bess no other horse being entered

Fourth race one and one-eighth miles Lum first Lyban second, Savannah third Time 2 02 Mutuals $14 50

Fifth race, one and one-eighth miles Drake Carter first Enigma second Wanderer third Time 2 04 Mutuals, $17 90

Sixth race three fourths of a mile Souve on first Lord Lorne second, Bohemia third Time, 1 21 Mutuals $24 20

At Brighton Beach.

NEW YORK May 14 Four races were run in the rain at Brighton Beach

First race three fourths of a mile St Elmo won, Gumbly second, Tanboy third Time 1 20¾

Second race, three fourths of a mile Donald A first Pat Daly second, Commander third Time, 1 19

Third race, seven furlongs Miller won Moonshine second, Brunswick third Time 1 33

Fourth race one mile Valley Forge first Bahama second Jacobus third Time 1 48

The Curtin Investigation.

ST LOUIS May 14 At the Curtin investigation of the strike in St Louis, the various railroad officials testified to violence and mobs prevailing there Colonel R M Smith, of the Iron mountain said even yet East St Louis was in such a state that nothing but military rule could keep peace Sheriff Ropequist, of St Clair county, seemed mollified and was very fond of his "tea" Colonel Smith believed the civil authorities were thoroughly in sympathy with the strike and had made no particular strong effort to preserve the peace

BRIEF MENTION

News of the Day Compressed for the Hasty Peruser.

Anarchist Most has been released on $1,000 bail

The absent Ohio senators are still in Kentucky

Black diphtheria rages as a scourge near Big Rapids Mich

The Cincinnati Fresh Air society has organized for the year

The trains at Ivy City yesterday were slow, owing to heavy track

Tyson & Bros, an old Baltimore commission firm has assigned

Bartley Cambell, well known play writer, has been adjudged insane

The Little Miami river is at flood height, and causing much damage

There are nearly 140 000 miles of railway track in the United States

Cleveland's fourth big musical festival closed yesterday It was a great success

The Western Export association distillers, perfected a new organization at Chicago

An incendiary tried to burn the Madison street (Chicago) theater, but the damage is small

Between two and three thousand striking workmen of Cincinnati returned to work yesterday

The Bishops of the Methodist Episcopal church are attending a business meeting at Buffalo, New York

Frank Lyles was lynched at Prescott, Kan, for the brutal murder by shooting, of Miss Minnie Grimes, because she rejected his suit

Congress.

In the senate, bills on the calendar were taken up in regular order and a number passed The first annual report of the commissioner of the labor bureau was received from the secretary of the interior The bill to give military telegraphers in the late war a certificate of honorable discharge and rank was recommitted to the military committee Blair's, general service pension bill was called up and debated by Messrs Blair, Berry and Logan, Senator Vest having the floor for to morrow

In the house, a resolution was adopted calling upon the president for information in regard to the seizure of the Adams in Canadian waters Debate on the Chinese indemnity joint resolution was resumed The morning hour expired before a vote could be taken, and the measure was relegated to its place on the calendar The diplomatic and consular appropriation bill was taken up and passed The bill to create a department of agriculture was then taken up and considered Pending further discussion the house adjourned

Foreign.

A new Greek ministry has been formed. Spain has experienced a tornado, accompanied by hail and earthquake A large number of persons were killed at Madrid and elsewhere and hundreds of others wounded General Wolseley denies that he has threatened to lead an Ulster revolt if the Home Rule bill is passed Armagh Loyalists are arming and drilling

A Demand Refused

DUBLIN N S, May 14 Consul General Phelan has gone to Halifax and will renew his protest there to arrest the course of the Adams The demand for surrender of the vessel signed by the captain and Mr Phelan was refused by the authorities

Indications

WASHINGTON, May 14 Indications for Ohio Local rain, undecided change in temperature, variable winds becoming westerly.

FINANCE AND COMMERCE.

Quotations of the Money, Stock, Produce and Cattle Markets, May 14.

NEW YORK—Money 2@per cent Exchange firm Government steady

Currency sixes 1 12 bid, fours coupons 126; fours and a halfs 112@ 1

The stock market opened strong and active at fractional advances over last night's figures but after the first all a brisk selling was commenced on the part of some holders which broke prices down sharply Nearly the whole list was 1@2 per cent but with closing figures Thursday the market at the present writing is weak

Bur & Quincy	129⅜	Mo Kan & Tex	16½
Canadian Pacific	63	N Y & Erie	30⅝
Canadian Southern	52⅝	N Y Central	101
Central Pacific	34	Nash & Chatt	41¼
Chicago & Alton	142	Northwestern	107¼
C C C & I	57	Northern Pacific	21
Del & Hudson	93	do preferred	51½
Del Lack & W	130⅝	Ohio & Miss	32
Denver & Rio G	4	Ohio Central	19⅝
Erie scrips	20	Ore & Trans Con	30⅞
East Tennessee	9⅞	Reading	49
Illinois Central	136⅛	Rock Island	123
Jersey Central	95⅝	St Paul	80¼
Kansas & Texas	20⅝	do preferred	121
Lake Shore	95⅛	Texas & Pacific	81¼
Louisville & Nash	55	Union Pacific	49⅝
Mich Central	91	Western Union	69⅝

Cincinnati.

FLOUR—Fancy $4 10@4 15, family $3 75@4 00

WHEAT No 1 red 90@95, No 2 86@87c

CORN—No 3 mixed 44@45c, No 2 mixed, 46@46½

OATS No 2 mixed, 31@31½c No 2 mixed, 30@31½, No 3 white 33@33½c

PORK—Family $10 00@10 12½ regular $9 50@9 75

BACON Short ribs $6 00@6 12½

LARD—Kettle $6 00

CATTLE—Prime to choice Ohio 70@5, North western 4@4½c

FOREIGN Price full grown chickens $3 25@3 50 chicks $2 00@2 50 geese $2 00@3 00 per dozen, live turkeys 6@8

WOOL Unwashed fine bum clothing 21@22, fine medium 16@18 common 14@15, fleece wash fine bum clothing, 2 29@30 combing 28@29 fine medium X and XX 26@27, bum and black 19@22c, tub washed X 34@35, pulled 26@30

HAY No 1 timothy $12 00@12 50 No 2 $11 00@11 50 mix 1 $11 00@11 50 prime, $8 00@10 00 wild wood hay straw $5 00@6 50

CATTLE Choice to fancy butchers $4 75@5 00 fair $3 90@4 60 common, $3 25@3 50 stockers and feeders $3 00@3 60 dry cows and calves, $2 00@3 75

HOGS Select packers $4 10@4 25, fair to good light $3 90@4 00 common, $3 75@3 90 culls $3 00@3 40

SHEEP Common to fair $3 00@3 50 good to choice $4 00@4 50 common to fair lambs, $5 00@5 25 good to choice, $6 00@6 25

New York.

WHEAT No 1 red State, $1 00 no 2 red 98c May 98c June 98 July 88@

CORN Mixed May 46c June 49½, July 49@

OATS No 1 white 32 No 2 36@

CATTLE $3 90@5 00 per 100 lbs live weight

HOGS $3 50@4 50 per 100 lbs

SHEEP $3 50@5 00 per 100 lbs live weight

COTTON—Quiet, Middling uplands 9¼c do Orleans 9¼c May 9 8c, June 9 7c, July, 9 6c, August 9 6c, September 9 6c, October 9 8c, November 9 9c, December 9 11c

Chicago.

CATTLE—Good to choice shipping, $4 00@5 70, common to fair $3 00@3 90, stockers and feeders, $2 00@3 60, Texans, $2 75@3 00

HOGS Fair to good $4 10@4 20 mixed packing $4 10@4 15, choice heavy, $3 90@4 05

NEWSPAPERARCHIVE®

NEWSPAPERARCHIVE®

MARION WEEKLY STAR.

PRICE, $1 50 PER YEAR IN ADVANCE

STAR PUBLISHING CO. PROPRIETORS

THE REMEDY

After the labor troubles are somewhat abated, and the Communist demonstration largely quelled it is an opportune moment to consider the social conditions of our people in the future It is difficult at this time to avoid passionate thoughts, for one is rudely forced to recognize the despotic power that is centered and growing so rapidly in the midst of a great people The recent trouble brought on through so much blind prejudice and ill guided ignorance indicate strongly a terrible struggle, and a confirmation is found in the open revolt that has just recently been made against all laws of the country, common sense and civil liberty

Truly, the workingman has been oppressed by the capitalist and perhaps there are many instances in which the labor agitators have bettered his condition, but the time has come when positions are reversed the capitalists are becoming the oppressed Laborers made a progressive step in organizing for protection, but when coalitions have overstepped their original intent and have grown to be organized tyrannies they make sufferers of both employers and employees

Strikes, riots and assassinations have become staple items of news, and the serious question is, where is the remedy and the end? Unfortunately, all labor leaders are not Powderlys, but incentive loafers who dazzle their followers with brilliant promises, without telling the cost They are strong in the knowledge of their strength, and recognize no law but their own, and amend them to suit every distinct whim and emergency In many instances commercial decency and all rules of honor are entirely forgotten They do not regard their promises as sacred, recognize no concessions, and regard no demand they make unjust

These alleged heroic leaders have no sympathy for employers and no mercy for their followers among the employees The laborer that dares to assert his right and resist their authority they crush him. Every avenue to a life of honest labor is closed against him, he is subject to unceasing threats, annoyances, and humiliations, even violence, until he is a beggar in purse and hope These Czars of labor exercise cruder rules than serf or slave ever suffered, yet the toiler sustains them in the hope that the end brings compensation

Fourteen hundred mechanics forced to strike and leave work because, forsooth, four companions had not bent their knees in endorsement of their order is only a passing incident of the towering inconsistency that mark the majority of their demands!

The power of these leaders is growing stronger daily, and more and more frequently capital is being forced into unconscionable submission that pollutes its throne unless well organized resistance opposes the open defiance of national law and justice Expostulation, patient submission to the infractions of law and of legal threats do no good Immunity from punishment has begotten riots and and inspired recruiting that makes the suppression of them a truly astonishing undertaking The great American people shudders at the mere idea of it

The red mouthed Communist has made the most of his opportunities and stepped to the front to burn the constitution He wants money or blood and uses his gun and explosive bombs from behind a barricade of unmistakeable sons of honest American toilers Thus an communistic element has cut off the wages of the peaceful American wage worker and then through mercenary leader enticed the deluded and forced companionship with it that will destroy his half pittance

Public favor is turning and a terrible remedy is being endorsed as the last resort The man who's capital furnishes support to the workingman must be protected as well as the latter and the balance of law and liberty must be checked Riots bring forth the remedy and the only convincing yet terrible one

---

The Dow liquor law has passed and the Scott law is practically repealed and doesn't run the rest of it coming the corpse of a partisan Supreme Court The Dow law embraces all the practical and popular features of the Scott law and produces over $2,000,000 annual revenue, with which bankrupt Ohio can regain her lost credit The tax of $200 on those selling all kinds of liquors and $100 on those selling malts and wine is the same as the Scott law required and the ban on the premises for the tax and the penalty for selling to minors and drunkards are included and, all in all a good work in the regulation of the liquor traffic has been done

If every influential law and other city of which this can be said would unite with the determination to enforce

When twelve certain people may be armed with clubs or knives or weapons, or thirty or more can form armed and unlawfully and forcibly and riotously assemble for any evil purpose with skill the duty of the sheriff the summoning the power of the county the appointing of deputies by the sheriff the county clerk the power of the governor and all the means at the command of the county for the purpose of suppressing the unlawful assembly

In the Kansas legislature Senator Ingalls recently said that America was confronted by the Catholic question and that the struggle between Catholicism and Protestantism would be fought out within the next quarter of a century Archbishop Ireland replied that Catholicism and Protestantism would be fought out within the next quarter of a century and that Catholicism would be victorious Both gentlemen are wrong

---

Powderly showed considerable of good sense in the labor speech of the day and his manifesto favored the Knights of Labor in the estimation of the people The great trouble however that immediately presents itself is with the disturbing element and the promulgators of the even minded order

---

The storm the strikes and riots kill Davis resurrection and the Dow rule kick over the quick work of the Senate truly our great people have plenty to think about There will be some distressed suits, however as every tall strong man is shown, weakness are liable of overtaxing the mind by too arduous study

---

Nature seems to become fearful In severe storms as with the nature of an attack on her employers and public human strikes, she is beyond control Perhaps Nature would kick out of the forests if some appreciation were shown her laborers, instead of curses and growls

---

Immigration should be checked A million people are already in this country *without work, yet the number increases daily* The European sewers are emptying a flow on American soil that will kill it, and yet it is undecided The safety of our people demands reform

---

The Senatorial tourists can't travel all summer if they like and no one will care Business is moving along nicely in the Senate without them and the people have learned to expect nothing from them

---

Congress

In the intervals of business was present Hy Mr Mitchell of Oregon in relation to the claim to certain sections of the unearned land grant was resumed and Hamlin of Michigan spoke family in favor of Only Mr Hamlin would speak to-day Mr Call of Florida then took the floor and addressed the Senate in favor of Mr Conkling's amendment Mr Dolph was also present to-day in favor of the original negative vote Messrs Teller Colquitt Morgan and Hamlin the Indian bill gave way to the pension bill which was the unfinished business for the day Mr Voorhees moved that adjourn

In the House to-day the Senate was taken up with the Central Arizona and Southern Pacific railroad bill An amendment to the Central Arizona bill was adopted providing that the Secretary of the Interior shall cause to be surveyed and platted the lands granted to the Southern Pacific railroad Company by the act of July 27 1866 and the act amendatory thereof and shall cause to be surveyed and platted the lands granted to the Central Arizona railroad Company by the act of July 27 1866 and the act amendatory thereof and

LOCAL NEWS.

FROM LAST SATURDAY DAILY

—Col H Wright was at Cincinnati yesterday

—Dr Smith will spend Sunday at Upper Sandusky

—Cyclamen sweet tall gladiolus were cut on the 10th inst by Val

—Mrs J L Criswell was called to Fostoria by the fatal illness of her niece

—Miss Schenck of Owosso returned to Upper Sandusky last night after a very pleasant visit

—Cyclone Bros' minstrel company went to Upper Sandusky last night to fill an engagement for this evening Manager Pettit will probably be present

—Miss Nettie Degenhardt has accepted a position as assistant in the millinery room of Mrs Hall's store and will begin her duties in a few months Returned home Thursday evening accompanied by Miss Hattie May Pettit

—Gen C Cross engineer on the N Y L and O Monday, threw himself upon the levers and spoke to the wheel and dismounted from the cab the coming with him The engine is being repaired

—We certainly commend Omar Caldwell's action in his contest with the Fair Ground Association and we hope that the Fair Ground Association will make a splendid attorney and we look forward confidently to the front rank of the legal army

—Hon A P Wolcott of the Chicago and Atlantic is in the city to represent the Lake Shore bondholders Just what effect this change will have upon the railroad the present head of the road is a little more than we have been able to find out

—Mr and Mrs T L Wallace entertained the Old Folks Euchre Club last night in a very pleasant manner Progressive Whist was the game played and the ladies' first prize was awarded to Mrs Dr Wallace which was much better than we were able to do

—Thirty members of the Iron Company of Bucyrus passed through the city this morning on their way to Colonel Stone from which place the company goes to Cincinnati to remain there for a month and a half to fulfill with a contract for laying down a number of Murphy plow linings Several of the members of the Marion High School were in the class

—Special Telegraph Clerk Hall of the Cleveland Bulletin has been appointed to the same position on the Cleveland Leader Mr Hall has been with the Bulletin for a number of years and is a thorough newspaper man and a gentleman of the first water We congratulate the Leader on securing his services

FARM AND GARDEN

Something About Corn

Flat culture prefers the listing up for corn Harrowmanure well worked in Level to the very top of the ridge Plow deep Bring the land in the fall as you desire it to remember that you will not stir it again *The old type of the two furrow* each way thousand to the acre is just and drop the corn is at the crossing of the furrows But on live farms in growing the corn in checks Have furrow one way the and one half as apart as before Run drill the grains in with the hoes or planter by corn checks apart in the row one stalk in a place

We wish our readers to try both these methods the hill and the drill and see for themselves which will produce the most corn Put an acre plot of each way side by side and in such a way that must tell

The old methods of corn culture by hand are dying out, fortunately One of the best inventions to save labor and time is the

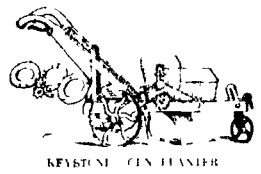

KEYSTONE CULTIVATOR

It is arranged so it will hoe from one to four grains of corn It can be gauged that it will plant the seeds apart The runners in the picture mark the furrow through which the seed will fall and the cross cut and cutting teeth make it easy to have dry land to fall

The All way can plant corn which it will in all kinds of soil It can be used as a cultivator also Even the corn with a hoe After this goes over with a common hoe It may be made of plank with a top of 2 and two inch sawed rail bound in with This is to level up the ground Or the way or her may be used At any rate have the ground as smooth as possible

When the corn is drilled in the furrows are best made by an implement called in "How the Farm Pays" It is a

FURROW MARKER

This marker is home made and easily made It is of wood and steel two runners at once three and a half feet apart The furrows are made by the runners Heels of wood, two by four and two feet long The furrow thus made is six inches deep and ten wide

Another thing There is a good deal of humbug about the old fashioned incessant working and plowing of corn In the new method this is not done After the corn comes up run a harrow with teeth set not to cut over twice to kill the weeds When it is three to four inches high give it a run by plowing close to the corn If it is hilled plow both ways Later when it is as high run the cultivator or hoe but the ground shallow, so as not to disturb the roots of the stalks Then leave it Do not disturb the soil after this That is all No hand hoeing, no sweating through the hot days the stalks are breast high If large weeds appear they should be cut out with the hoe

There are five kinds of corn—flint, dent, soft, pop and sweet The standard field corns are the flint and dent For the north corn and eastern states the yellow and white flint corns are the best The dent is Yellow flint is said to be the most profitable of all It has produced nearly 9 tons of sound to the acre The King Philip and the Canada are also valuable flint

The dents are different corns in the great western prairie states The Queen of the Prairie and Chester County Mammoth and Illinois Yellow are approved varieties of dent corn

We gave last year a couple of treating seed corn so that the crow and worm will not take it We got the hint for twenty four or forty eight hours after planting soak the seed in a solution of saltpetre After that stir a pint of fine tobacco dust in a pail of seed Stir slowly that the grains will receive a thin coat Will any vermin be collecting till the grains germinate enough to be

Finally remember that the Indian rule When the oak leaves are the size of squirrels feet it is time to plant corn

SWEET POTATOES

The variety of this most easily grown table for market sales The best varieties are the Red Nansemond and the Red Jersey Both of these are of the finest quality and the sweetest and richest Plant in hills three feet apart each way Mulch the vines in this way The ground should be kept clean all the season to the middle of August to have dry land to fill

The All purpose plant is a which will in all kinds of soil It can be used as a cultivator also Even the corn with a hoe After this go

LOCAL NEWS.

FROM TUESDAY'S DAILY

—W B Love goes to Canton tonight on a business trip

—Chas Sweney should join the S P C A He won't run over a dog even

—Mrs F S Cummin is in Cincinnati, to remain every short time

—Miss Emma Wieland, Mt Gilead's talented cornetist, is visiting friends in Marion this week

—Dr Harding went to Toledo today to attend the annual meeting of the state Homeopathic Society

—Judge Norris is spending this week at Marion, resting up preparatory to beginning court next Monday

—C Bondly has disposed of his barber shop at Prospect, and is now wielding a razor at Leslie's tonsorial parlor

—The Marion Steam Shovel Company received a telegraph order today, from Indiana for a dredge, to be delivered June 10th

—Homer Johnston is at home from Columbus with a threatened attack of typhoid fever He has been ailing for more than a week

—J Seligman a clever Upper Sandusky drummer was in town today on business and pleasure combined He is well and favorably known here

—The new K of P lodge will be instituted at LaRue, Thursday Members of Canby lodge will attend in a body, and probably have the Citizens Band accompany them

—There was such a rush in front of the Masonic Block last Saturday night that Marshal Buenneke was compelled to stay there and rush the people along to prevent a blockade

—Mrs E Y Smith made a deed of assignment this morning to Jno E Davids Such is the inevitable result of the hard times where creditors push a party There is much sympathy for Mrs Smith in her misfortune

—The ladies who conducted the fair last Christmas for St Mary's congregation hereby notify the kind public that the McCormick mowing machine No 2 to be seen in P J Dillon's office, shall be delivered up to the lucky person on Saturday, May 22

—A bevy of west Center street merchants and professionals were congregated about a peculiar bug that was found and could not be named It was less than eight inches long and could comfortably habitate in a half bushel measure

Accident at Caledonia

A former N Y, P and O brakeman named Moore attempted to jump on N Y, P and O train 43, at Caledonia yesterday while in a drunken condition, and was caught under the wheels One leg was cut off and the other badly mangled, amputation being necessary The unfortunate fellow lives in the vicinity of Galion

Later Since writing the above we learn that Moore died at three o'clock this morning at Caledonia

Badly Burned

A little eight year old daughter of B Dix residing on South street, was badly burned this afternoon about the face and head The folks had emptied about a half a tea cup full of gunpowder on the ash pile in the back yard, and the children discovering it decided to apply the match They did so and the little girl who took the lit off got the result of the explosion in her face Though a bad looking and painful surface burn it is not so serious as it might have been and, very fortunately her eyes were not injured at all

Appointed

Our esteemed young friend L O Hopkins today received official notice of his appointment as railway postal clerk between Marion and Chicago on the C and A railroad The oath will be administered to Oxe this afternoon by Postmaster Tristram and he will be immediately assigned to duty

In common with the many friends of Mr Hopkins we extend our hearty congratulations recognizing the fact that he will make an efficient and popular public official If R publications must go we hope all appointments will be bestowed as worthily as this

It Is Noticeable

That livery business is good

That the weather is splendid

That the streets are in good condition

That beer is a staple article just now

That the Citizens Band is improving nicely

That fish stories of all kinds and sizes are all the go

That the street and alley committee has its hands full

That the attorneys are stemming up for the coming term of court

That the fruit crop will not be anything to speak of this year

That the fruit crop will not be anything to speak of this year and will not be until the middle of next month

That east Center is getting to be an avenue of beauty as always in summer

That all of Marion's manufactories are busy and we ought to have more of them

That St Mary's school are preparing for a grand entertainment at the close of the school year

That bums and common drunks are fewer since the stone pile has been put in working shape

That men in business must acknowledge the existance of competitors and allow them some business.

MYSTERIOUS CASE

A Marion Man Claims to Have Been Robbed of His Watch in Delaware

HE TELLS A QUEER STORY, PROBABLY TO SCREEN SOME INDISCRETIONS

[Delaware Chronicle Monday]

Saturday evening the marshal of Marion called up to the telephone Marshal Miller, stating that a party named John Maugans, of that place, had received a postal stating that he (Miller) had under arrest a party who had stolen a watch from Maugans The affair was a surprise to Marshal Miller, as he had not heard of any watch being stolen from Maugans Marshal Miller informed the Marion marshal that he had not sent any such card, and asked the party to read the card, to which Maugans said that he left it at home. He was then asked when he had got the card, and replied that he had received at five o'clock that (Saturday) evening, it having been brought up by an engineer on a C, H V and T freight train

The Marion marshal stated that Maugans informed him that he had sworn out a warrant Saturday before the mayor of Delaware for a party named Keil, who had stolen the watch Marshal Miller questioned Mayor Buck, who was in his office, and was informed that no such warrant had been issued by him Marshal Miller thereupon informed the marshal of Marion that no warrant had been issued as represented, and stated that Maugans must have gotten it out before a justice of the peace, but this he denied, stating that he had called at the City Hall and seen the mayor, whose name he did not know It thus became a mysterious affair, and the Marion marshal requested Marshal Miller to investigate the matter, and Maugans stated that he would come down on the ten o'clock train Saturday night, but failed to put in an appearance

Marshal Miller called at the Central Hotel, where he found that John Maugans, of Marion, and Henry Keil, of Marion, had arrived and registered on Friday, and that night both had slept together in the same room They did not arise until eleven o'clock Saturday, and stating that they wanted to catch the train for Marion on the C, H V and T road, both left together for the train

During the past few days several questionable women characters have been doing this city in the canvassing business, and the supposition is that Maugans has fallen a victim to these women's wiles and put up his watch to them for their company. This makes the matter more appear so, because he has failed to put in an appearance His story about the card and the manner in which it was received, also that it had only the signature "Marshal' at the bottom, with no name, places the complainant in a bad light The matter will be thoroughly investigated, and may lead to a sensational development of the matter as stated above

THE BARBERS

They Have Caught the Fever and Will Close Early

Marion barbers have decided to enjoy more of the twenty-four hours measured each day, and will beem Thursday to close their shop at 8 o clock railroad time, except on Wednesdays and Saturdays Below is their agreement

We, the barbers doing business in Marion Ohio, hereby agree to close our business places in said village at 8 o clock central time or eight thirty Columbus time during the ensuing year, except Wednesday and Saturday evenings

J G MADER
F ISSELBS,
ED UHL,
JOHN KAH
A T HENDERSON
A P HENDERSON,
I H ALLEN
BATY & WHEATLY
Signed,

FROM WEDNESDAY'S DAILY

—Jno Harly Jr was in the city a short time this morning

—Auditor P J Waples was at Cleveland yesterday on official business

—I I Dowell and Frances Ritzler were married this morning

—Wm Hudson a baggag man on the Bee Line dropped dead at his residence in Galion, Saturday

—I Huber visited his brother Albert at Kenso Ind the forepart of this week returning to day

—Chas Weiden a Huber employe is sick with a slight attack of inflammation of the lungs at his home on Park street

—The Findlay Jeff has come enlarged to a seven column paper The Jeff is growing with the reputation of Gasoline

—Mrs Ivy Findley of Clyde O has join ther husband here and will remain during the meetings at City Hall

—Mr and Mrs J Jno Uhler of Akron, passed through here Monday on their way to their future home in Ontonogan, Mich

—Kingston nursery butter sells in this city for 0 cents a pound It would seem that this institution would be a good investment in this city

—Strawberries have come down—only 15 cents per quart now One more reduction and you can see a newspaper man walk up and buy a pint with which he can give a feast at home

—Messrs Comer and Worden, of Richwood the former an enterprising dry goods merchant of that village and the latter formerly of the firm of Smith & Worden publishers of the Gazette at that place while on their way to Findlay today stopped in this city for a short time and gave us a call

The Dry Goods Merchants will Close Early

MARION, O, May 13 1886

We the undersigned, do hereby agree to close our respective places of business from above date until the first day of October, 1886 at 5 o clock p m, except ing Saturdays

DANIEL YAKE,
WARNER & EDWARDS
JOHN FRASH
U F SEESNER & Co
W M MUNSINGER

All Right Probably But Expensive

The minority report of S A Court, as one of the board to examine the commissioners annual report, is a rather expensive luxury to the taxpayers It costs about $200 to have Mr Court's findings and opinions printed in the two papers publishing the report, and thus becomes one fourth the expense of the whole If Messrs Court and Waples have drawn illegal fees it was rather an extravagant scheme to make the county pay so much for seeing their reasons for doing so yet we suppose we must have it just this way Wonder if either of our economical contemporaries object

Decoration Day in Green Camp

[Copied by Request]

ED INDEPENDENT —Will you please announce through the columns of your valuable paper that all the citizens of Green Camp and vicinity are requested to meet in the Township Hall Friday evening, at eight o'clock sharp May 14th, 1886 for the purpose of making arrangements appointing committees and all other business connected with the proper observance of Decoration Day Let us remember the dead

W B KESLER,
ROBT W JOHNSTON
S A FISH
Com from P O S of A Camp 48
For conference with citizens

THE CLOTHIERS AND TAILORS

They Will Close Early and Enjoy a Little Rest At Night

The merchant tailors clothiers and hatters will close early hereafter except on Saturday nights They have agreed to close at eight o'clock city time beginning at once Below is their agreement

MARION O May 11 1886

"We the undersigned clothiers merchant tailors gents furnishers and hatters of Marion Ohio do hereby agree to close our respective places of business each evening during the week (except ing Saturdays) from May 12th until October 1st 1886 at 8 o'clock

CLEMENT BROS
S OPPENHEIMER
KLEINMAIER BROS,
J SPREITZ & SON,
WILLIAMS & LEEFLER,
J B LUTZ & CO,
WM H ECKHART

The Huber Tested

A Huber traction engine, a sixteen horse Dakota Jr, was given a good test this morning in locomotion power Two wagon loads of pig iron, weighing ten tons, were attached to the engine and the load hauled up Gospel Hill on East street Though the load was a big one the engine pulled it along easily and steadily—with an ease, in fact, that indicated the power to haul twice as much

The engine in question had been sold to parties in Iacona N Y, who intend using it to haul hemlock lumber in loads of 5000 feet The Huber folks had to guarantee the capability of the engine to haul seven tons up a grade of 1½ inches to the foot and, after so easily pulling ten ton up a grade of 1¾ inches to a foot, they felt perfectly safe in making the guarantee

PROSPECT

Mr Kline has put up a wind engine on north Main street to pump water for sprinkling the streets this summer

Mr S Fuellen returned Thursday from Enterprise, O, where he was called on account of sickness

The Senior class of the Yde Normal will give an ice cream social at the Normal rooms next Saturday evening All are invited

Prof Rank of Caledonia visited the Normal Monday

The Prospect mill has been repaired and is now turning out as fine flour as there is in the market

The friends of Rev D Simon pastor of the Lutheran church gave him a very pleasant surprise last Saturday evening thus reminding him that he had passed another mile stone on life's journey

Rev Evans of the Ohio Legislature occupied the pulpit of the Baptist Church last Sunday evening.

Christ Methodist built a small side wheel boat to ply on the beautiful Scioto

[PATRIOT]

LARUE

Your correspondent has not been able to send out much in search of items owing to the catarrhal trouble of long standing.

I think all is quiet

Farmers are progressing rapidly with their work and the spring crop will be put out A great amount of corn has already been planted

The hay packers are here and their headquarters seem to be at D H Chittons They are $8 per ton for hay and find all they want They bale it, and then the parties of whom they buy deliver it at the railroad

The hog cholera seems to be getting away with a great many hogs here

Assessor Foplitt I think, is about through with his work

Sowelling is supposed to be nearing Business here seems a little dull

The late happenings in our State Senate are causing some curiosity among our people, also the late brilliant display of talent in the LaRue News is very interesting

John Hopkins has been absent for some days, at Columbus I think

OHIO'S CENTENNIAL 1788 1888

Organization of the Board of Directors Prize Offer of $100 for Some Enterprising Buckeye

The Centennial Exposition of Ohio is now an assured fact It will be held on the State Fair grounds in the autumn of 1888, and not only will take the place of the fair of that year, but will be extended not less than four weeks and perhaps longer Under the provisions of a joint resolution of the present General Assembly the following gentlemen were constituted a Board of Directors for the organization and management of such an exposition

Gov J B Foraker of Cincinnati
C D Bailey, of Gallipolis
F C Severing of Severings
I B Harris, of Upper Sandusky
W S Foster of Urbana
H Talcott of Jefferson
Gen R Brinkerhoff Mansfield
H H Chittenden of Columbus
Gen S H Hurst of Chillicothe

These gentlemen met in Columbus last week and took the first step toward such an exposition The resolution provides that the Governor shall be the presiding officer of this Board with full voice in all its proceedings Mr Chittenden was chosen vice Chairman Mr Harris Treasurer and Mr A V Graham Secretary Mr Graham is the Secretary of the State Historical Society which took the initial step to commemorate the close of Ohio's first century in some fitting manner The Exposition is the outcome of their efforts

When the members of the Board assemble no definite plans as to just how the Exposition should be conducted had been arranged The resolution provides that the one hundredth anniversary of the settlement of the State now among the forest summit and mayapple in the Union be celebrated during the month of September in the year 1888 by the holding at the Capital of the State of an Exposition designating the material and educational progress and growth of the State during its first century

The resolution also after defining the powers and duties of the Board of Directors, states that Intelligent representation shall be secured in the departments of education, history, art science agriculture, horticulture, forestry, live stock, mining mechanics, commerce transportation merchandise, journalism domestic manufactures and all the arts and industries beneficial to mankind

Commissioners are in time to be appointed by the Board in charge of the various departments

After consultation the Board adopted a rather novel measure, suggested by Mr Chittenden, to secure the best plan to inaugurate such an exposition On his motion the following resolution was adopted

RESOLVED, That the Board offer a medal, suitably embellished and engraved, of the value of $100 or in lieu thereof $100 in gold at the option of the successful competitor as a premium for the best plan, with all proper details and suggestions for carrying forward to a successful issue the Ohio Centennial of 1888, competition to be confined to the citizens and natives of Ohio and

RESOLVED, That all plans in competition for said premium must be presented to the Board of Directors by noon of August 3, 1886

Here is an opportunity for some wide awake Ohioan to not only secure a valuable premium, but immortalize himself or herself Without a doubt one enterprising Buckeye will win the prize

The Exposition will undoubtedly be one of the greatest State affairs ever held in America Ohio is the third state in the Union contains more varied industry than any other, and, being almost in the center of the country cannot fail to draw from all sections Then too the Buckeye is almost everywhere and, as a rule is proud of the Buckeye State All will want to come to Ohio then and see how the State has grown in her first century

If we judge rightly the offer of the Board will receive numerous responses All communications should be addressed to Mr Graham the Secretary at Columbus who will send to any one inquiring a circular setting forth in full what is meant by the resolution He will also send any information concerning the work Centennial Committee

A Bit of Gossip.

There is a young lady of Troy
Most handsome and winsome and coy,
We are nothing to blame
That we don't give her name
For that might the story destroy

She got from a lady a letter
In Buffalo twas that she met it
We don't know her name
But then that's just the same
And perhaps it is something better

This letter declares it is said
That Cleveland is decided to wed
The bride told the news
Said she couldn't refuse
And will soon to the altar be led

There's the story for what it is worth—
You know its never from its birth
Perhaps you're suspicious
But of gossip delicious
You'll have to admit this is rarth
—Columbus Dispatch.

A King in the Lecture Field

King Kalakaua has entered the lecture field He recently delivered a lecture on the geologic origin and history of Hawaii

YESTERDAY

What makes the king unhappy?
His queen is young and fair
His children climb around him
With waving yellow hair

His realm is broad and peaceful
He fears no foreign foe
And health to his veins comes leaping
In all the winds that blow

What makes the king unhappy?
Alas a little thing,
That money can not purchase,
Orifices and armies bring

And yesterday he had it
With yesterday it went
And yesterday it perished
With all the king's content

For this he sits lamenting,
And sighs 'Alack alack!'
I'd give one half my kingdom
Could yesterday come back!

Mexico and Its Population

The people of Mexico by some are said to number 10 000 000 by others 8 000 000 Of these probably seven eighths are of Aztec and the others of Spanish and other foreign origin The Spanish are still the controlling race They are mainly intelligent and wealth and manage to hold the reins of government The franchise is restricted comparatively small number of ruling classes and hence the counters and revolutions which have been a frequent occurrence in Mexican history The descendants of the Indians are a quiet peace loving people and do nearly all the manual labor of the country The climate is so genial that they do not need many luxuries and apparently think the duties of life consist in [illegible] with enough [illegible] to satisfy the mean and economical appetite Lips a blanket at night gives him all the comfort he desires of the woman They are all neat and tidy in their dress and when at a distance and not too closely connected look pretty perhaps some would say beautiful They have adobe huts for their home but these are usually valueless as dens for they live mostly out doors A visit to the Iturbide market where thousands assemble daily and to the fair at Amecameca where there were tens of thousands of people mainly in the street chattering and all wing them was an ample opportunity to observe their dress and habits City of Mexico Cor Chicago Tribune

Market Day in Costa Rica

Saturday is market day in San Jose and people come in from the country sometimes thirty or more miles In my visit to the small village of Alajuela this morning I met crowds of women with straw hats which they held in their hands while on the head were the country burdens of some sort of produce for the markets bright shawls and robes over their shoulders fitting and ballroom shape Dark dresses and bare feet plodding their way into the city Some of the women are young and handsome with black eyes long black hair braided in tresses others were wrinkled, carworn and ugly I never met even in Switzerland saw so many women with necks deformed by the goitre I suppose it must be the tremendous loads on their head and the fixed position that produces the deformity Besides the women were also men and boys all eagerly pushing along, each a bundle of something to sell Carts loaded with wood sugar cane and other commodities also filled along and the poorest peasant would touch his hat and wish me buenos dias The people are extraordinarily polite docile and apparently contented Costa Rica Cor Kansas City Journal

Some Strange Experiments in Hypnotism

M Liegeois professor in the medical faculty of Nancy well known by his researches on hypnotism has made experiments to ascertain the possibility of making hypnotized persons forget names and yet feel the desire of recalling them Several medical students one of them a lady and both exceptionally intelligent submitted to experiment While they were asleep it was suggested to them that they had forgotten proper names on awakening they could not remember one but even then when M Liegeois asked the lady to write her name she could write the first letter (J) but could not remember the others The male student tried to help her and with a great deal of trouble and hesitation they succeeded in writing the name entire As soon as they turned their eyes from the paper they forgot it M Liegeois made several other experiments equally successful They were told they could repeat any proper name once and it was impossible to make them repeat it since It was suggested to them that they could use the infinitive of verbs They immediately began to talk nigger French —Scientific Journal

The Many Troubles of a President

There is a Congressional bill proposing an addition to the White House by putting on a wing at the back There is no doubt that the White House is too small but it is a question as to whether this is the best way to remedy the evil It would be far better to make a new presidential residence somewhere else in the suburbs of Washington and to use the present White House solely as the business offices of the president As it is now the cabinet officers can fix their hours of work and so can any other man in Washington except the president The cabinet officers works from 9 o'clock until 4 and after he has left his department no one thinks of going to his house to bother him The president cannot get away from his business The people feel that they have the right to call upon him at all hours of the day and fun into the night and the result is that he has no rest whatsoever The White House is too small for the social entertainments which are held in it There are scores of places about Washington where a residence for the president could be built — Carp in Cleveland Leader

The Tippecanoe Clubs of 1840

There never was a greater party demonstration during that successful campaign of the Great Whig party than the emblematic display they made There was no attempt on their part to discuss the policy of the respective candidates or the principles of a government With their cider barrels on wheels the rolling of big balls their coons in cages their coonskin caps and the log cabin or caucus hall together with their uniformed companies with coonskins dangling from their heads to their waists carrying flags by day and transparencies by night they completely overwhelmed all argument carried the masses along with them and defeated Van Buren by an overwhelming majority — Ben Perley Porre

Posing Fashionable Dogs and Cats

There are several photographers in New York who have posed collectively, over 3 000 fashionable dogs and cats.

CITY TIME TABLE.

[illegible]

LAKE MAHOPAC, N. Y.

MY DAUGHTER WAS VERY BAD OFF ON ACCOUNT OF A COLD AND PAIN ON HER LUNGS. DR. THOMAS' ECLECTRIC OIL CURED HER IN 24 HOURS. ONE OF THE BOYS WAS CURED OF A SORE THROAT. THE MEDICINE HAS WORKED WONDERS IN OUR FAMILY.

ALVAH PINCKNEY.

"ITS SPECIALTIES."

DR. THOMAS' ECLECTRIC OIL FOR COUGHS, COLDS, CROUP, DIPHTHERIA, SORE THROAT, CATARRH, AND BRONCHIAL TROUBLES GIVES IMMEDIATE RELIEF.

THE MOST VIOLENT ATTACK OF NEURALGIA WILL RECEIVE IMMEDIATE AND PERMANENT RELIEF, IN FACT, AS A CURE FOR NEURALGIA IT HAS NEVER FAILED.

ELECTRIC BELT FREE

To introduce it we will for a short time give away to every sufferer from Rheumatism Kidney Liver Lung and Nervous Diseases a Genuine **German Electro Galvanic Suspensory Electric** Belt free of charge for the cure of Debility Weak Lame Back Rheumatism Kidney Liver Lung and Nervous Diseases Also Piles Catarrh Deafness Dyspepsia Impotency Sciatica Lumbago Female Complaints and many other diseases Call or address at once **GERMAN ELECTRIC BELT AGENCY**, 170 Boerum Street Brooklyn New York

[illegible]

[illegible]

From time immemorial it has been known that such a man would miserably perish at once horrible punishment attended with that effect of feeling eighteen hundred times What Cook and Stanley and Gibbons they astonish the [illegible] who says the meat in white pork with celery instead of meat and every one remembers Man Friday expressly enjoined not to eat [illegible] with [illegible] and [illegible] satisfy the men and [illegible] ships ships abundant of the [illegible] with [illegible] of the women They are all [illegible] [illegible] and when at a distance and not too closely connected look pretty perhaps some would say beautiful They have adobe huts for their home but these are usually valueless as dens for they live mostly out doors A visit to the [illegible] market where thousands assemble daily and to the fair at Amecameca where there were tens of thousands of people mainly in the street chattering and all wing them was an ample opportunity to observe their dress and habits City of Mexico Cor Chicago Tribune

TAKE **SIMMONS LIVER REGULATOR** THE UNFAILING SPECIFIC FOR

LIVER COMPLAINT.

SYMPTOMS OF TORPID LIVER

are bitter or bad taste in the mouth pain in the back sides or joints sometimes mistaken for rheumatism coated tongue loss of appetite constipation sometimes alternate with looseness headache with dull sensation over the eyes dizziness sour stomach nausea heartburn depression of spirits with a feeling of having neglected some known duty flushes of heat with occasional chilly sensations and sometimes all of these symptoms are experienced although in many cases of the disease the liver is not apparently affected in order to be permanently cured this must be done

REGULATE THE LIVER AND PREVENT

Dyspepsia, Constipation, Jaundice, Bilious Attacks, Chills and Fever, Headache, Colic, Depression of Spirits, Sour Stomach, Heartburn, Piles, etc.

TONIC, ALTERATIVE AND CATHARTIC!

Simmons Liver Regulator purely vegetable, is the best general tonic in the South to arouse the torpid Liver to healthy action

It acts with extraordinary power and efficacy on the Liver and Kidneys.

The question of the Regulator is free from nausea griping pain or any inconvenience in starting these functions The Liver using the bile it meets as a cathartic With other cases of bile in the system the Regulator as a native purge After the bile is all [illegible] it will regulate the bowels and restore perfect health to the whole system

THERE IS BUT **ONE**

«SIMMONS LIVER REGULATOR»

See that you get the genuine with red "Z" on front of Wrapper, prepared only by J. H. ZEILIN & CO., Sole Proprietors, Philadelphia, Pa.

[illegible]

[illegible]

From time immemorial it has been known that such a man would miserably perish at once horrible punishment attended with that effect of feeling eighteen hundred times What Cook and Stanley and Gibbons they astonish the [illegible] who says the meat in white pork with celery instead of meat and every one remembers Man Friday expressly enjoined not to eat [illegible] with [illegible] and [illegible] satisfy the men and [illegible] ships ships abundant of the [illegible] with [illegible] of the women They are all [illegible] [illegible] and when at a distance and not too closely connected look pretty perhaps some would say beautiful They have adobe huts for their home but these are usually valueless as dens for they live mostly out doors A visit to the [illegible] market where thousands assemble daily and to the fair at Amecameca where there were tens of thousands of people mainly in the street chattering and all wing them was an ample opportunity to observe their dress and habits City of Mexico Cor Chicago Tribune

[illegible]

[illegible]

I suppose the story is old to the bull fighters but it is quite funny to day as it was years ago when it happened while Miss is supposed the days Franklin and his light Ancell poker struck and stuffed turkeys [illegible] fully into hostility for an emergency An [illegible] and [illegible] the [illegible] and [illegible] fully [illegible] [illegible] [illegible]

A BROTHER'S SACRIFICE.

Many years ago I had a friend, Kenneth Lambert. He was younger than myself at that time five or six and twenty full of aspirations for a better purer existence than the life we lead.

His day dream, cherished for a long time, was to leave society, and choosing some retired spot live there alone with nature in study and contemplation.

Talk his friends called it when they heard of it. But Kenneth through all his work—and he was no idler—retained the notion of this plan. At last an unexpected legacy enabled him to leave the bar and purchase the chosen site for his new home.

It was a ruined chapel on the side of a moor, a place he had known all his life. Of the wayside chapel nothing was left but an archway. Behind this he had new walls built dividing the house into two rooms, one over the other. When all was completed he went there. Some people, I know, thought him mad. his sisters laughed, saying he would soon be tired of his scheme. I believed in him. I would gladly have joined him but a man with a wife and child is not a free agent. He can not retire into a life of contemplation, however much he may wish it.

I went to see Kenneth in his new home. The place was almost inaccessible, had not Kenneth met me on the hilltop and shown me the way over moor and moss I should never have found it. The chapel was in a copse a wild stream brawled by it. The oak, alder, and holly were restrained by a fence from encroaching on the chapel, and marsh plants thrust their stems through the bars. The nearest house was a farm half a mile away. Kenneth's bed room was simple his sitting room furnished in perfect taste. On the walls some fine etchings a plaster relief whence smiled the homely face of Socrates on a bracket an Image of Buddha. Between these was an engraving of Dore's Vale of Tears. Books, too, there were in plenty and the fox terrier—such were Kenneth's companions.

"And nature" he said when I made this remark.

"And here it is that you will stay, in peace and quiet," I said, until your mission sends you forth."

"Peace and quiet?" he answered, smiling, "no, those are not for me. I have a presentiment that this ideal life will not last long. I shall marry."

I looked incredulously at him. He showed me his hand. "It is written here," he said. I see it only too plainly. Far as it is from my desires it is fated.

For more than six months I heard nothing of Kenneth. We went for the winter to Torremouth. I and my wife, and to our surprise and pleasure found the Lamberts had the house next our own. We had a flat, and on the flat below us lived Mrs. Vernay. Mrs. Vernay was the belle of Torremouth, and justly. I never saw any woman so beautiful never shall again see such a face. She was tall and slight, with a fair skin, blue eyes shaded with dark lashes, and her shapely head crowned with really golden hair. No art was there, it was all nature nature in her utmost perfection. She was young a widow, said to be enormously rich but had she been a beggar maid we all should have worshipped her. Young, old, single, married there were none but paid homage at her shrine.

Frank Lambert was badly bitten by her charms. He was two and twenty, home for his first long leave. Mrs. Vernay encouraged him more than any of the others, perhaps being such a boy she looked on him as a safe game. I know that she stole his heart with the first glance of her violet eyes, and that he has never recovered from her influence.

We were sitting together one afternoon in the Lamberts' drawing room when Kenneth walked in. Torremouth was not more than ten miles from his retreat, and he had walked over, not to pay his mother a passing visit, but to stay if she would have him.

Did any mother ever refuse to receive her eldest son? How the girls laughed at him! declaring their prophecies true and saying he was weary of solitude. I felt a little surprised at him. Only one person preserved her faith in him this was Grace Cheslyn, the girls friend almost like another sister. She was staying with them, and upheld Kenneth whatever we might say.

Mrs. Vernay dined that night with the Lamberts, coming in like some beautiful being from another world. jewels glutting in her dress and in her hair a snake that glittered with diamonds and rubies.

We all came and paid court to her. Kenneth included. She looked with interest at him, saying

'Ah!' The hermit brother. I have so wanted to see you. Have you left your seclusion?

Yes, we all knew he would, quoth Marie Lambert. The cold weather on that moor could not be endured.

'My sister is mistaken,' said Kenneth. "I left for other reasons, and did not particularly like coming away from my solitude.

"We will teach you the pleasures of society,' Mrs. Vernay cried. 'Solitude is horrible. Man was not made to live alone.

Did I see Kenneth wince. I could not tell.

Then Grace came asking Mrs. Vernay to write in her birthday book. And the beauty inscribed Lily Vernay in as clear beautiful writing matchless as herself.

Kenneth read it over Grace's shoulder.

"Your name is Lilith," he said to Mrs. Vernay.

'Who told you that?' she asked, and he replied.

I know it without offering any explanation.

Lilith bored, murmured Grace, as, with Frank, Mrs. Vernay moved toward the piano.

I think it pretty, why bored, Marie asked.

"Do you know about Lilith, her friend replied. She was Adam's first wife, and for transgressions was turned out of Paradise. She is the enemy of all little children, and when Jewish babies are born the nurses write Lilith, Avaunt, against the wall, lest she should come and kill the child. And tradition says that she still haunts the world as a beautiful woman, who entices men to marry her, and then strangles them in her golden hair.

'A tradition,' said I, 'something like the legends of the Greek Lamia.

'How do you know that there is not truth in traditions, and folly in rejecting them,' Kenneth asked.

Meanwhile Mrs. Vernay was singing song after song, and with every note stealing away a bit of Frank's heart. And her music won Kenneth to her side, for he took his brother's place at the piano and stood there turning over her pages. I believe in all the world no face to be looked more in her face than at the music.

I confess that in those days I was vexed with Kenneth, for he seemed to have taken a sudden and inexplicable plunge into the society which a few months previously he had abjured for ever. There seemed only one explanation, his ideal life had proved dull and irksome. Everywhere I met him chiefly with Mrs. Vernay, often Frank was with them, a woe begone, undesired third party. And the girls declared that it was a shame, Kenneth, who ruled against marriage, should come and steal her away from his brother.

A few women there were who disliked Mrs. Vernay. My wife was one of them, and well enough we all knew the reason. For when with maternal pride, she one day showed off the children to the pretty widow, Mrs. Vernay turned from them with a cold look of disgust saying, 'I detest children. An insult no mother could forgive. 'That unnatural woman,' my wife from henceforth called her.

How lovely she looked at the Christmas ball when radiant with delight she crossed the room to say to me, 'I look at the progress of my conversion. Here is a hermit. Kenneth in this frivolous scene.'

I wish I was at the chapel. Kenneth himself remarked, and certainly no man looked so unsuited to a ball room. He had grown pale and thin during his solitary life, and wore a thoughtful air I never before had noticed in him.

Why on earth don't you go back, said I. Nothing has surprised me more than your appearance here.

I knew it would be so," he answered. I had to come."

Then in that incongruous place he began telling me his experiences in that wild solitude.

I began to think my life there useless, a mere indulgence of my own tastes. I read and thought, but the mysteries of life seemed as unfathomable as ever. One evening I felt myself no longer alone. I saw nothing, I heard nothing, yet I absorbed this command in my being. 'Go into the world, for there is a life you must save, a demon you must vanquish and the life you have led has given you the power to fight and conquer. The world will mock, and your friends misunderstand you, but heed them not. By this token know both destroyer and destroyed.' Then across the floor of my room glided a glittering snake, unlike anything we see upon English moors. And I obeying the command came here to find the destroyer.'

At that moment he trembled, touched my arm, and bid me look across the room. There stood Frank and Mrs. Vernay. She with the jewelled snake twisted in her hair, he with another a bracelet of hers, clasp around his wrists some joke had passed between them, and she had slipped it on.

My dear Kenneth there are fancies, nothing but fancies. I said. For his mental ailment me. You can't think that anything more dangerous than a boyish love affair can result from Frank's friendship with Mrs. Vernay.'

'Lilith,' was all he said.

Tell me, how did you guess her name?

It came to me is that command came when I saw her write, he replied. Then crossing the room, he asked the belle to dance, taking her away from Frank.

I believe bets passed between the men at the Torremouth clubs as to which of the brothers would marry beautiful Mrs. Vernay. I confess I wandered myself whether Kenneth would relinquish his noble schemes and marry like any other ordinary mortal. I rarely saw him with our Mrs. Vernay. He talk with her, chose with her, spent long hours in her pretty drawing room, and walked with her on the esplanade. I asked him what was coming from all this and had for reply, "If I don't marry her, Frank will" an answer which at the time struck me as strange.

And one day Frank came to my wife to pour into her sympathetic ears wild, fierce ravings against his brother. Why had Kenneth talked all that nonsense about celibacy and seclusion when he came and took away the only woman Frank ever would ever could, love?

And thus we heard of Kenneth's engagement to the beautiful Mrs. Vernay.

All the men in the place envied him, but never in my life have I seen so grave and gloomy a lover. Yet like all the other men who met her, he seemed to adore her. I never heard any one question his devotion. Perhaps their eyes were blinded. I know we all pitied Frank. And the time passed merrily by to the wedding day. Mrs. Vernay growing daily more beautiful.

Once she passed me as I walked with a friend on the esplanade.

Good heavens, he exclaimed, What a likeness.

To whom, I asked.

To a peasant girl in the Black Forest, who a few years ago created a great stir in the village. All the young fellows were in love with her, she married one of them, and a few days later he was found dead in his bed, the bride having vanished, no one knew whither.

An unpleasant story, I said, little pleased to notice Kenneth scan me who must have heard every word.

Of course it is only a chance likeness, said my friend.

Lilith, murmured Kenneth, as he passed me.

A week or two later and there was a fashionable wedding in Torremouth, dismal as are all such festivities. Kenneth had begged his might be quiet, but Mrs. Vernay laughed at his fancies.

You ridiculous boy, she said, people will think you are ashamed of me.

The only member of the family not present was I, for, He had rejoined his regiment.

It was over breakfast speeches, and all, and I was refreshing myself by a walk near the sea.

A total stranger came up and address me, inquiring about the bathing, I suppose, dim. He appeared to have been a sporting man, the church. Among other things, he asked the bride's name.

She was a Mrs. Vernay, I replied.

Ah, he said, I thought I knew her name.

May I ask where you met her?

In Ceylon. She came to us to die after three weeks. He praised, but I left him to go on.

Her husband, as he said, He husband was found strangled in his bed. Then suddenly the Singhalese beat, but some thought Mrs. Vernay could have explained more.

I asked my further questions, as it seemed to whisper in my ear. In that of the stranger went on his way.

But I forget my tale's lingo, as the days passed bringing nothing, but good news. Kenneth and his wife, as they travelled to the lake district. We talked of them as the weather they must be enjoying, and speculated as to their future home, as yet undetermined.

One night after my wife had retired I was lingering over the fire. Carelessly I raised my eyes, I, and a mirror hung above the mantelpiece, and then my attention was riveted by the reflection that met my eyes. It was no repetition of the room I was in, but a faithful picture of

Kenneth's retreat at the chapel

I saw the door open and a flood of pale moonlight stream into the room. I saw Kenneth and his wife enter as from a long journey, and I noticed her passing round the room looking at his pictures while he lit a lamp. She had something in her hands, glittering against her dress, and I noted how she stole behind him as he bent over the light. Then a cloud of vapor arose from the lamp, and he turned to face her stern and unyielding. She threw herself kneeling, praying at his feet, but he never flinched, then she rose changed into a tall thin pale figure, with a dead like face and hollow gleaming eyes. Still he never faltered, and with a cry this being rushed through the hall open down into the moonlight. The vision haunted me, though in every way it was possible I tried reasonably to account for it.

The next morning I left Torremouth by the earliest train stopped at the station nearest Kenneth's retreat, and with some little difficulty found my way to the chapel. All was lonely and deserted, yet I seemed to not hanging round the room faint traces of it smoke like vapor.

I returned to Torremouth telling myself that it was but fancy, and that Kenneth with his wife was in Westmoreland.

At home to my surprise I found Frank waiting to see me.

I have seen Kenneth," were his first words.

When? I cried.

He came to me last night. I have seen her too, (shivering his voice) in her true form. I know now all that he did for me to see, he gave me this.

It was a noose made of a thick coil of woman's golden hair.

From that time to this I have never again seen Kenneth Lambert, nor has any one else.

Now, perhaps, you may call me a silly old fool for thinking anything supernatural lay behind these circumstances. You may call Kenneth mad as many do, and find excellent reasons to account for everything else.

I have told neither more nor less than I saw. But what interpretation you please upon it I can offer none.

Was she Lilith?

I can not tell. But she cost the life (no matter how it ended) of one of the noblest men I ever knew. And Frank still suffers from having once been beneath her influence.—Belgravia.

The Importance of Manual Exercise

A gentlewoman, who has suffered much from what she supposed to be an affection of the heart was somewhat astonished and absolutely indignant when her medical adviser told her she was suffering from indigestion. He further told her that if she would dismiss one of the servants and perform the labor herself she would soon be benefited. This was a mode of treatment not at all in consonance with the patient's feelings. She protested that she could not discharge a trusty domestic, and some other course must be pursued. Then, said the physician I can only advise you to procure a skip hatchet and split all the wood required for kindling. This seemed could indeed as the patient had never performed manual labor of any sort. With stout gloves and small pieces of wood the labor will not be severe' persisted the disciple of Æsculapius.

The remedy was tried. A table of proper height was used as a chopping block, and in a short time the distressing symptoms abated, and soon the patient was happy in returning health. "Labor sweetens life" is an old saw not generally appreciated but it is absolutely true. There are many persons who would rise superior to the bodily and mental ills under which they suffer could they realize the importance of manual exercise. Those disinclined to work are usually the ones who ought to engage in it. If, however, such labor proves exhausting or renders a person nervous it is not beneficial any intelligent human being may easily discover what is the proper amount of physical fatigue to be undergone, if not, the physician will give the necessary advice.—Courier Journal.

The Noble Art of Self-Defense

Brigands were not the only ones who preyed upon travelers in Italy thirty five years ago. The facchini or native porters, were about as rapacious and their demands were generally sustained by the local magistrates. But on one occasion their usual tactics did not meet with the expected success. A boat containing two young Englishmen approached the quay of a little seaside town. Not only was their nationality unmistakable but they appeared what they afterward turned out to be muscular men in the prime of life. On the boat touching the quay it was boarded by half a dozen facchini, each one attempting to grab something, were it only in umbrella for which to claim payment. In vain did the travelers struggle to select two which was more than enough for all their requirements. Each porter obstinately clung to what he had seized and refused to part with it.

One of them at last sprang on shore followed by a young Englishman who finding he could not retain possession of his property, unceremoniously knocked his man down. This was the signal for a general assault upon the travelers who from the beautifully scientific way in which they handled their fists must have been pupils of some great master in the noble art of self defense. In less time than it takes to write it six porters were lying in a heap on the quay they were so taken by surprise they had not even time to draw their knives and so demoralized that those who were not too stunned to do so crawled off leaving the two ladies to carry their own luggage triumphantly into the hotel.—London Letter in The Argonaut.

Like a Kennel at Feeding Time

At all the large balls nowadays small tables for supper have taken the place of the long table at which the guests were in an even chance of a bit of supper and a sip of champagne instead of confining this privilege to the strong, and leaving it to the weak. He that is the man who can tell the upper crust whether for his waistcoat, or that of some lady was a matter of the survival of the fittest. A crowd of hounds at feeding time is the thing that resembles a supper table, and those that are left in the cold house.—New York Telegram.

A Pioneer Toddler of the West

Professor [illegible] of Newport Ky who is said to be dean is one of the pioneer editors of the west. He claims to have been the first adventurer in Arkansas at a point which is now the municipality known as The Arkansaw Traveler. In his young days Josse gave concerts with which the west and south was excited. In a recent industry visit to his seventy fifth birthday.—Chicago Tribune.

Hunting for the Golden Candlestick

Efforts are being made to discover the [illegible] candlestick of the Temple which Titus carried to Rome in triumph and which is supposed to be in the bed of the Tiber.—Exchange.

PLAYING IN AN ILLINOIS VILLAGE

An Experience that Recalls Old Barn Storming Days.

A Chicago manager who had just returned from a trip on the road with a company of players has his experience mason'd [illegible] my bills as his experience mason'd [illegible] town where he made a date [illegible] to fill in the unoccupied time between [illegible] engagements. The town hall [illegible] billed and seats had been sold [illegible] at when the company arrived [illegible] had been disposed.

How do you account for this, [illegible] manager of the merchant at whose store the [illegible] was kept?

Why was the reply, [illegible] ers. Our people never [illegible]

When the manager went [illegible] he found a room capable [illegible] 300 persons. It was filled [illegible] tives at the rear and [illegible] broken windows. [illegible] company carried was [illegible] ces, but still it was [illegible] thing was right but [illegible] scenery was strewn [illegible] a pillar square in the [illegible] street.

How about music? [illegible] the manager.

What music? said the [illegible]

Why our piece is full [illegible] have to have music. [illegible] calls for an orchestra.

Does it? said the proprietor very much [illegible] it wasn't just sure what an orchestra ought be.

Is there an orchestra in town, [illegible] manager.

Guess not. Never heard one here.

Well you must get a piano then.

Pianer. There ain't a pianer in town.

That settled the music question, then the manager turned his mind to the next question, and on putting a quart of whiskey into a pint measure of stage property, [illegible] on hiding to play without music.

When the night came the manager called the hall and found a dozen boys [illegible] standing around the stoves.

Well, said the manager, as he walked upon the door, now all be passed in the money and I proceed up the curtain.

I'm the treasurer, said the first [illegible] the stoves.

I roll up the curtain, said another and soon some were ushered [illegible] hall, some came in after the actors.

What do you do, said the manager, as he [illegible] stalwart looking, [illegible] the stove.

Me?

Yes, you?

I am right in my head, was the answer.

No, put in several of the boys, that's so he must be mad, [illegible] and they seemed to think that night still all despite at all his right in the hall. And they did.

At 8 o'clock no one [illegible] to the door. About ten minutes [illegible] up, how'd a the star of the first act? was the marshal act. Well I'm [illegible] minutes more the music [illegible] string of children came [illegible] that they were the villagers [illegible] Behind them came all [illegible] ranging from mixed [illegible] to [illegible] and one man came up and actually flanked down a whole [illegible] with real [illegible] seam, but not a word.

Just imagine if you [illegible] manager, how all this struck me. My company was composed of first class [illegible] men, who were costing me in the neighborhood of $1,000 a week.

Well, the curtain went up and the play began, but it fell flat, [illegible] warranted not to [illegible] off the front [illegible].

Just stop yer play a minute, said one of the trustees, he'll be over at forty seen. He has 'em every little whil

"Stop yer play a minute."

So the play was stopped and the young man was rubbed and toted and water dashed in his face. When he came to the play went on, but it had not gone far when he tripped over an another fit. This time the leading lady left the stage and declared she would not go on again. Others of the company followed her lead and began to put on their street clothing. The manager announced that under the circumstances he could not go on with the play, but would be back in time to put on the country auction and give them the rest of the performance. Much to his surprise the audience accepted this pledge and filed out without making any demand for the money that had been paid.

Talk about your silvers of burnishing, says the manager. But they can't hold a candle to the present right here in Illinois.—Chicago News.

Tactful

A barber who had been called into shave a gentleman who had just died said in the course of operations:

Dod rat it, he's dead.

Hush, he might hear you, said the friend of the deceased, and is he not very ill at the present moment?

Very ill, indeed, replied the barber, and in fact he is dead.

Dynamite wouldn't get me mixed in a case like that.

Upholding the Law

Excited Citizen. Here I want a policeman to arrest a man.

Mr. Justice Stern. Are you a police officer yourself?

Mr. Excited Citizen. No, but I want to see a man arrested, and I think it is the duty of every citizen to assist the police.

Mr. Justice Stern. Not always. Most of you would fail [illegible] as a constable. [illegible] fined $5.—Texas Siftings.

Evil Associations Corrupts Us

The superintendent of the Sunday school of a certain city in an address to the children of the school, said:

What are you here for?

Then Jim said:

What you learn us for, I guess.

Why, said the superintendent, what put such a thought into your head?

Why, said the boy, you make us read the Bible, and learn the Ten Commandments, and Joe Cook he would probably tell Faith.—Washington Hatchet.

Glimpses of Sunshine.

A SUFFICIENT REASON.

Visitor (from the city to the little boy fishing) Are you not afraid to be out in the rain so much? Little Boy—No, sir. Visitor—Why not? Little Boy—Because I live with my father.

A CAREFUL SON.

Customer (to clerk in provision store)—I find a piece of hog hung in my soup stock. Clerk—Yes, sir, I thought you'd want it, so I told the cook to strain it out.

Is not that a delicate compliment? The cook is instructed to strain the soup, so that in straining out some times she forgets and then there is always dissatisfaction.

ACCURATE INFORMATION.

Wife—Mr. Smith is an awfully slovenly woman. She leaves everything to her servants and her three children just run wild. It's a shame.

Husband—How do you know all this, my dear?

Wife—How do I know it all? Am I not over there half the time.—New York Sun.

Burdettes

HIP, HIP, HURRAH!

The Minnesota Norwegians have again been cut beating the discovery of America by Nils Nodersson the Pole. The excess is owed with the reading of the Declaration of Independence and closed with the singing of

Hurrah for Columbia, Hurrah for Liberty,
Hurrah for Columbia, Hurrah for Liberty,

which was given with a yell that lifted the roof of the wigwam.

WHEN THE DAY IS COLD.

I see Father said I, on looking up from the book that two boys in Maine were frozen to death while going to school. 'Quite likely, was the reply. Rollo's father 'quite likely, is that is liable to happen anywhere, even in July. But you never heard of a person coming to death while coming home. Never, my son. And that's why Rollo is starting to think about all morning.—Burdette's Hawk-Eye.

A Trying Moment.

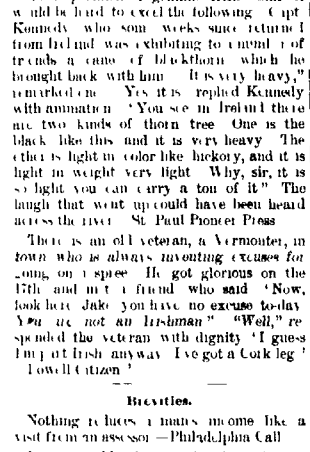

When a young man is seated between two young ladies at a party a dessert in one hand, a cup of tea in the other, his crush hat between his knees, and an uncontrollable desire to sneeze come over him, then, indeed is misery but a mild term for his trial.—Belgrade Blatter.

It's Irish You Know.

Are you not missed Mrs. O'Rafferty?

Indade I am not, but I wish that I was. It is my right hand that I'd give if I could play on the pianny as well as some of the great must all performers.—Texas Siftings.

As a specimen of genuine Irish bull it would be hard to excel the following. Capt. Kennedy who some weeks since returned from Ireland was exhibiting to friends a cane of blackthorn which he brought back with him. "It is very heavy," remarked one. "Yes it is," replied Kennedy with animation. "You see in Ireland there are two kinds of thorn tree. One is the black like this and it is very heavy. The other is light in color like hickory, and it is light in weight very light. Why, sir, it is so light you can carry a ton of it." The laugh that went up could have been heard across the river.—St. Paul Pioneer Press.

There is an old veteran, a Vermonter, in town who is always inventing excuses for going on a spree. He got glorious on the 17th and met a friend who said "Now, look here Jake you have no excuse to-day. You are not an Irishman." "Well," responded the veteran with dignity "I guess I'm part Irish anyway. I've got a Cork leg."—Lowell Citizen.

Brevities.

Nothing reduces a man's income like a visit from an assessor.—Philadelphia Call.

It is a terrible thing to be the unknown husband of a famous woman.—Atlanta Constitution.

Stranger—Yes, ma'am that I've kept yer husband's grave green, ma'am. Widow—Yes indeed. It reminds me of my poor husband more than ever.—Newman Independent.

"We are running on time," said the conductor, repeating the nervous passenger's question. "Sir we are doing a strictly cash business. Fare please."—Pathfinder.

Guide.

First Tramp—Will that dog bite?

Second Tramp—You must find out for yourself. He may not be hungry since he bit half of my leg.—Judge.

Look here judge, said the burglar, I want no bail as you think I am. Only give me time and I'll reform. And the judge gave him fifteen days.—Somerville Journal.

An old lady who died recently in London left it to the doctor who had attended her to "let that very nice box of contain. If the bottle is medicine he had ever sent her, he pened. The doctor cannot understand for the life of him, what caused he death.—Boston Transcript.

If a man row on the rolls of the pension [illegible] he must [illegible] women widows [illegible] the war of 1812. There is a [illegible] that a great many of the [illegible] who participated in that war were [illegible].—Norristown Herald.

Mr. Stout—Say that Richard Warren [illegible] Mr. Stout—Why, that's the [illegible] Mr. Stout—Is that the [illegible] Mr. Stout—Yes. Mr. Stout—[illegible] Mr. Stout—[illegible] Mr. Stout—[illegible]

LOCAL NEWS.

FROM THURSDAY'S DAILY

—The Enquirer did not get here today on account of high water

—I G. Rosenthal, of Delaware, was in the city on business today

—The old Peters building on Center street is being re roofed, this time with slate

—George Francis has returned from Chicago and will remain in Marion for a while

—A Mayer, of Cardington, father of the grocer, was in the city today, the guest of his son

—The rumor that the saloons will close at eight o'clock is incorrect They will remain open till ten as usual

—Conductor Allen, of the N Y, P and O waded water knee deep at Springfield while trying to get through that place

—Owing to the abandoned trains on the Bee Line the Knights of Pythias had to make the trip to LaRue in carriages and wagons

—Sheridan Koons, of Caledonia, has purchased an interest in the LaRue News It is safe to predict an improvement in the paper

—The Stave Factories in West Marion have not been running full blast for some time for some reason They have an abundance of material on hand

—The C and A railroad did not suffer greatly from the storm, though considerable difficulty was experienced in getting the telegraph wires in working order

—Last night's storm downed the telephone wires between Prospect and Radnor, and all communication between Marion and any towns beyond Prospect was cut off.

—Caledonia Argus Mr Jas Jacoby, insurance agent of Marion, was in town Monday ——Tommy Joy, operator at the Marion depot, takes an occasional trip to Caledonia for recreation

—Christ Swaringer, a man who threw a stone through a window of Hotel Marion about a month ago at two of the dining room girls, was before Mayor Gailey, Monday, on that charge He was fined and, for want of cash to pay out, was locked up

—Mayor Gailey, accompanied by Geo Christman, went to Cleveland last Monday night and had another operation performed He returned Tuesday night and, in consequence of the severity of the performance, will be confined to the house the remainder of the week

THE BEE LINE

Suffers the Storm's Effects Most All Trains Abandoned Today

The storm last night seems to have effected the Bee Line most seriously Over 100 feet of the bridge over the river between Houston and Sidney was washed away by the waters, and likewise the first bridge at Stony Creek The telegraph lines are down badly in many places and nearly all communication is shut off, so all trains are abandoned for twenty four hours at least on this division

There were also bad washouts on the main line near Springfield and Dayton, and telegraph lines badly downed.

N Y, P AND O MISFORTUNES

Two Bridges Are Washed Out, A Depot Burned, and A Special Train Bearing Supt Tucker Is Wrecked

The heavy rains last night played havoc with the N Y, P and O between this point and Dayton The depot at Kings Creek, near Urbana, was struck by lightning and burned to the ground

At Osborne, a small station ten miles this side of Dayton, a bridge was completely washed out and the road made impassable Then at Knoisley's, a special train bearing Supt Tucker and an assistant went through the bridge and Mr Tucker was quite seriously hurt.

No trains have left Cincinnati since seven o'clock last evening and none will leave today as the road is impassable beyond Urbana

West bound trains run as far as Urbana today, and several east bound, even train four was made up there and started east

The telegraph wires were all badly down and very little communication over the lines was at all possible

That Delaware Affair

We clip the following from yesterday's Delaware Chronicle, which in part explains the article in Tuesday's

'Last evening our reporter had a talk in the presence of Marshal Miller with Henry Keil in reference to the John Maugans watch affair He stated that Maugans had his watch, a gold one while Maugans claims that the one he had taken with him Saturday morning was a silver one and had it at the depot when he got on the train

'Keil who is a painter, secured work here, and yesterday wrote to Maugans, at Marion, to send his clothes here as he had secured a job He could account for Maugans' actions, and stated that he wanted him to come here and straighten the matter up Keil thinks that Maugans who is rather fast pawned his watch after he left here to raise funds and has made up the scheme of its being stolen to deceive his father He says that to his knowledge Maugans had nothing to do with the women mentioned, but might have had without his knowledge Thus the matter stands at this writing, and is as far from being solved as at the start"

Good Butter.

Everybody likes good butter, but to always have it on the table or be able to secure it is not so sure This morning we stopped into the grocery store of A. D Matthews & Son to ascertain how they always kept such an excellent quality of butter. They have a regular butter case which they keep filled with tempting crocks of the delicious product furnished them by regular producers in the country adjoining When a lady brings in a crock the same is labled and placed before the buyer In this manner every purchaser knows whose product he is buying and is certain of something good People go and ask for Mrs M.'s or Mrs B's butter and usually secure it

Matthews & Son have thus secured a corner on the good butter business and those who go to see their display of it cannot wonder that they have the trade

FROM FRIDAY'S DAILY

—Trains are running on time and in regular order again today.

—W E Trash was at Richwood yesterday looking after business matters

—Forty Bee Line passengers stopped off for breakfast this morning at Hotel Marion

—When trains got to running last night on the trunk lines they came very irregularly

—Miss Belle Johnston has returned after a week's visit at the Girls' Industrial Home at Delaware

—C and A run four car loads of emigrants through this morning for Chicago and points west

—Rev Wm B Bodine, D D, president of the Kenyon College, at Gambier, O, was in the city this morning

—There will be a special off the C and A Sunday morning en route for New York via the N. Y, P. and O

—The streets now look different with most of the business houses closed after eight o'clock The change is a good one

—N Y, P and O. No 3, of the 12th run to Urbana and come back east as No 12 No 1, of the 13th, came east as No 4

—President Benedict, of the C and A, will assume the official responsibility of his recent election in that capacity, tomorrow

—Dr A I Brockett, of Cleveland, was in the city yesterday, and attended a meeting of the Huber Directors last evening

—The heaviest thunder storm of the season destroyed Morpheus' charms last night The lightning flashes were never more vivid

—Miss Emma Wieland, of Mt Gilead, returned home this morning after a pleasant visit with relatives and friends in this place

—All the tax receipts for the June collection are made out, and Treasurer Dickson and Deputy Beatty are ready to receive the coin

—Mrs H Thomas has returned from New York with an elegant new lot of millinery goods She speaks of her bargains in today's paper

—A Bateman was over from Caledonia today on business As a leading saloonist of Caledonia, he strongly endorses the Dow liquor law

—Cincinnati trains on the C, C C and I, instead of running through Delaware and Springfield, go by way of Marion to Dayton via N Y, P and O

—Marion Commandery, K T, voted to observe Ascension Day at Upper Sandusky with their brethren there on June 3d The Knights will go as a body

—The Citizens' Band was engaged to accompany the U R K of P to LaRue yesterday, but could not go on account of their inability to get transportation

—Young George Shute, a lad of about fourteen, left home early this week to paddle his own canoe His father followed him and brought the young truant home

—Under the new Congressional redistricting bill before the Legislature the Ninth District will be composed of Knox, Delaware, Morrow, Marion, Union and Hardin counties

—Mrs E Y Smith will still have control of her confectionary and lunch parlors, having taken advantage of the homestead allowed her The business will thus go on as formerly

—The Marion Steam Shovel Company shipped a ballast unloader today to Pontiac, Mich, for the Pontiac, Oxford and Port Austin railroad The shipment was made via the C, H V and T

—Representative Young's bill in the Legislature authorizing Marion county commissioners to levy a tax to build a Memorial Chapel, has become a law Some decisive steps may now be taken in this matter

—Canby Lodge, K of P, No 214, instituted a lodge of Knights at LaRue yesterday afternoon and evening The new lodge starts out with a membership of twenty one and under the name of Walter Scott Lodge, K of P, No 214 Over 100 Knights were present at the ceremonies The new lodge is represented by the best citizens of the place

—Company G of Richwood and Company F, of Delaware, 14th Regiment O N G returned home from Cincinnati this morning via the Bee Line, their services being no longer required there

—Yesterday at 4 p m, Mrs Catharine Paxton, widow of the late Sterling Paxton died at her home on Greenwood street, of consumption aged 48 years Mrs Paxton was well and favorably known in the south west part of this county, she having lived a number of years on the Fish farm

—Rev Henry Ward Beecher was in the city this morning, having stopped off on his way to his home in New York. A few of the local ministry engaged him in conversation and passed the time pleasantly for awhile We wanted to interview him about that 'double eated ass,' but no opportunity presented itself

—H J Drover, one of Huntington's well named druggists came down on No 10, Wednesday en route for Cincinnati, but missed No 5 here, took No 1 Thursday morning, was laid over 10 hours at Urbana, and must have reached his destination late last night, after a 40 hours' journey He probably uttered several cuss words before he got there

Church Dedication.

The new Lutheran Church on the corner of Canal and East streets will be dedicated next Sunday Dedicatory services at 10 a m, with preaching in both German and English The afternoon services will be entirely German and the evening service exclusively English

Real Estate Transfers

W. R Morris to Joshua Copeland, 168½ acres in Montgomery township, $8,350

Jacob Smith, Jr, to I R Shinn, lots 32 and 33 in New Bloomington, $60

First National Bank of Athens to James W Andrews, 52 acres in Big Island township, $1,500

Maria Smith to H F Van Fleet, lot 666 in Marion $620

J R Garberson to Leffler & Bland, ½ acre in Marion corporation, $1,000

J R Garberson to Leffler & Bland, lot 212 in Marion, 4 000

Burglary at Prospect.

Burglars forced an entrance into the merchant tailoring and clothing establishment of Warren & Co, at Prospect, last night One check suit, one black suit, one brown coat, three hats, a rubber coat and several neckties, collar buttons and cuff buttons, besides $20 in money, were stolen

The men were evidently three in number, for they disrobed themselves of their old garments and left that number of suits and hats Neighboring towns were posted to be on the watch and make an effort to capture the burglars, but they have probably made good their escape

Stone Wears the Badge

The Marion Gun Club made the second official shoot yesterday afternoon on their grounds on west Silver street, the largest attendance yet recorded participating Cam Stone snatched the champion badge from Will Camp, and Wm Lies got what the euchre players call the booby Below is the score

Wm. Lies	0 0 0 0 0 0 0 0 0 0
Chas Harraman	1 1 0 0 0 1 0 0 0 1—4
John Frame	1 0 1 0 0 0 1 0 0 0—3
H Ridenbaugh	1 0 0 0 0 0 0 1 0 0—2
John Mouser	1 1 0 0 1 0 0 0 0 1—4
Jack Thew	1 0 1 1 0 0 0 1 1 0—5
Chas Terpany	0 0 0 1 0 0 1 1 1 0—4
A Ridenbaugh	1 0 1 0 1 1 0 0 1 1—6
W Close	0 1 0 0 0 0 0 1 0 0—2
G C Stone	1 1 1 1 0 0 1 1 1 1—8
Will Camp	0 1 1 0 0 0 0 0 1 0—3
B Runyan	0 1 1 1 0 0 0 0 0 1—5
W Spaulding	0 0 1 0 0 0 0 1 1 1—4
P Jones	0 0 1 0 1 1 0 1 0 0—4

Railroad Assessments

When the Auditors of counties through which the C, C C & I passes, met in Cleveland Wednesday, they decided to inspect the Company's property before making a return of it, and will go over the road on the 21st inst Starting at Cleveland, they go over the road to Union, thence to Dayton, from there to Springfield, thence to Columbus, and from Columbus to Cleveland

The Ohio Central will be assessed on the 20th, and the date for the C, H V & T is changed from the 1st to 25th, as that is the time for the Bee Line inspection Both these roads will be assessed at Toledo

The Auditors of counties through which the N Y P & O passes will meet in Cleveland on the 20th, and the C & A will probably receive attention between that date and the 29th

PROSPECT

Quite a number of new awnings have been put up this week

The Prospect Teacher's Association meets this (saturday) morning at 9.30 The meeting will be held in the Presbyterian church

Dr Brenizer can ride a bicycle, but he needs some one to stop him and help him let the thing go

The railroad boom is cooling down a little Our people are willing to pay for a railroad when they get it but not before

Delta Idleman has bought out Mr Stratton, and now controls the dray business of the town

Some one wants to know why Charley Dix wears a slipper on one foot It is because he fell out of bed and sprained his ankle

Mr Thornton of Bloomingburg, paid his respects to the Normal Thursday He thinks the people of Prospect are very fortunate in having such a school

GRATIO

AGOSTA

Every thing is booming

Some claim that the grasshoppers, of which there are many, will be short lived

The stockholders of the Agosta Normal organized and appointed their various committees last night A site for the building has been secured by I R Shinn, and the desired amount of money is nearly already subscribed to secure the erection of it

Jacob Berger is slowly convalescing He is under the treatment of Dr Modrack, of Marion

Our new band wagon makes a fine appearance Dave Rimmerman, of Marion, gave it the finishing touch

We have a new tin shop in our village Clarance Toping is its manager

JUSTICE.

A Very Rum Show

Of all the rank specimens of the druid shows last night's attempt of the Bread winner company to play an extemporaneous makeup, yclept 'Confusion beats them all A more wormy glass of chestnuts was never retailed at Music Hall, not even excepting the memorable 'Aunt Betsy's Trials,' which the audience hissed off the stage

The company in question played 'The Breadwinner,' Tuesday and Wednesday nights and gained a merited reputation, and, having no change of programme for last night's engagement they thought to gull their audience by a play that was simply a conglomeration of old chestnuts very poorly cooked Of course the crowd hissed and justly so The local management really bodly bored us any one over the result

Here after the company that plays well here and wins public favor had better leave town before attempting to pull the people into paying to listen to such a bunglesome attempt at play writing and performance at one time

MORRAL

Squire Neil and wife accompanied by Mrs Neil's sister, of LaRue, have gone to Wood county for a short visit

Squire Deal's little daughter aged six, fell from a horse list Tuesday and broke her ankle The poor little girl has the sympathy of everyone in her sad misfortune

John Lukam, of Little Sandusky, is now slinging lightning at the C and T Business has so increased that O W. has to have a clerk

Barnthouse & Chesington shipped four car loads of hay yesterday They have shipped hundreds of tons this year, all to the Collieries in Pennsylvania

M J Walkinghood returned Thursday from an extended Southern trip

Miss Orpha Lindsay, our school teacher, is giving us a good school Much credit is due the directors in securing Miss Lindsay

J C Titus, of the firm of Titus & Morral, returned Thursday Their shop is now in fine running order and they are rushing their tile ditching machine which certainly will be a grand invention

Mr and Mrs Sam Morral paid Upper Sandusky a visit Thursday

Look out for a wedding before long Whispers indicate the shooting of Cupid's dart in the near future

LIMBO

GREEN CAMP

The Central Ohio annual meeting of the Ministers' and Laymen's Institute of the I B Church will convene with the Green Camp I B Church Wednesday evening, June 9 and continue until June 13th The Central Ohio Conference will convene with the same church June 14th at 9 a m and continue until June 19th A large attendance is expected men which will be remembered for most delectable entertainers from abroad

I F Dowell and Mr Ernest Izler were recent visitors to Rev I V Sutton at his residence in Green Camp May 9th

Rev I V Sutton will labor in addition to his pastorate which will make quite an improvement

We note I Dr Dennison of Marion made us a visit Monday

Mr Anna Jones well is home from Chicago visiting

I V Sutton made a trip to Canton today

A call for three interested in public schools was reported to May 1st by the citizens of the Long in Letters Prof Lollin is said to be a very interesting paper on method of teaching, and a full attendance is desired by all

Squire Deal's little daughter aged six, fell from a horse list Tuesday and broke her ankle The poor little girl has the sympathy of everyone in her sad misfortune

John Lukam, of Little Sandusky, is now slinging lightning at the C and T Business has so increased that O W. has to have a clerk

Barnthouse & Chesington shipped four car loads of hay yesterday They have shipped hundreds of tons this year, all to the Collieries in Pennsylvania

M J Walkinghood returned Thursday from an extended Southern trip

Miss Orpha Lindsay, our school teacher, is giving us a good school Much credit is due the directors in securing Miss Lindsay

J C Titus, of the firm of Titus & Morral, returned Thursday Their shop is now in fine running order and they are rushing their tile ditching machine which certainly will be a grand invention

Mr and Mrs Sam Morral paid Upper Sandusky a visit Thursday

Look out for a wedding before long Whispers indicate the shooting of Cupid's dart in the near future

LIMBO

GREEN CAMP

The Central Ohio annual meeting of the Ministers' and Laymen's Institute of the I B Church will convene with the Green Camp I B Church Wednesday evening, June 9 and continue until June 13th The Central Ohio Conference will convene with the same church June 14th at 9 a m and continue until June 19th A large attendance is expected men which will be remembered for most delectable entertainers from abroad

I F Dowell and Mr Ernest Izler were recent visitors to Rev I V Sutton at his residence in Green Camp May 9th

Rev I V Sutton will labor in addition to his pastorate which will make quite an improvement

We note I Dr Dennison of Marion made us a visit Monday

Mr Anna Jones well is home from Chicago visiting

I V Sutton made a trip to Canton today

A call for three interested in public schools was reported to May 1st by the citizens of the Long in Letters Prof Lollin is said to be a very interesting paper on method of teaching, and a full attendance is desired by all

"Strike While the Iron is Hot!"

We have just received another Immense Invoice of all the

LATEST IN SUMMER SHOES!

Getting a Splendid Lot at Startling Prices. We will sell as we bought them—Away Down for Cash Strictly! Slippers and Ladies' and Gents'

FINE SHOES!

Completely Stocked. No one can equal our stock! No one can equal our Prices!

We are Offering GREAT BARGAINS! Come and See!

TRISTRAM & YOUNG,

Strictly Cash Boot and Dealers

HOME AGAIN!

I have just returned from New York, and am now receiving Summer Millinery in

All the Novelties of the Season.

Novelties in Pattern Bonnets, Laces, Beads, Feathers, Ribbons, Lace Caps, Flowers,

Fancy Crapes, Black Crapes, Shoulder Braces, Bustles, Panier Bustles, Nursing Corsets, Abdominal Corsets, and all the latest approved styles of corsets at low prices. Repairing Hats and Bonnets done on short notice Stamping done for Embroidery. Don't fail to call, 3 doors north of postoffice, and see the largest display and most varied assortment of MILLINERY ever shown in this city.

At MRS. H. THOMAS'.

SUCH A RUSH

—— AT THE ——

'BEE HIVE'

It was utterly impossible for us to wait upon all the ladies that favored us with a visit on Friday and Saturday. During this week we would advise you to call in the morning and avoid the rush in the afternoon.

PATTERN HATS & BONNETS!

And a General Assortment of the very Latest

Styles in MILLINERY!

Everything New & Bright!

THE BEE HIVE STORE,

Masonic Block, East Center Street.

AGOSTA

Every thing is booming

Some claim that the grasshoppers, of which there are many, will be short lived

The stockholders of the Agosta Normal organized and appointed their various committees last night A site for the building has been secured by I R Shinn, and the desired amount of money is nearly already subscribed to secure the erection of it

Jacob Berger is slowly convalescing He is under the treatment of Dr Modrack, of Marion

Our new band wagon makes a fine appearance Dave Rimmerman, of Marion, gave it the finishing touch

We have a new tin shop in our village Clarance Toping is its manager

JUSTICE.

A Very Rum Show

Of all the rank specimens of the druid shows last night's attempt of the Bread winner company to play an extemporaneous makeup, yclept 'Confusion beats them all A more wormy glass of chestnuts was never retailed at Music Hall, not even excepting the memorable 'Aunt Betsy's Trials,' which the audience hissed off the stage

The company in question played 'The Breadwinner,' Tuesday and Wednesday nights and gained a merited reputation, and, having no change of programme for last night's engagement they thought to gull their audience by a play that was simply a conglomeration of old chestnuts very poorly cooked Of course the crowd hissed and justly so The local management really bodly bored us any one over the result

Here after the company that plays well here and wins public favor had better leave town before attempting to pull the people into paying to listen to such a bunglesome attempt at play writing and performance at one time

MORRAL

Squire Neil and wife accompanied by Mrs Neil's sister, of LaRue, have gone to Wood county for a short visit

Squire Deal's little daughter aged six, fell from a horse list Tuesday and broke her ankle The poor little girl has the sympathy of everyone in her sad misfortune

John Lukam, of Little Sandusky, is now slinging lightning at the C and T Business has so increased that O W. has to have a clerk

Barnthouse & Chesington shipped four car loads of hay yesterday They have shipped hundreds of tons this year, all to the Collieries in Pennsylvania

M J Walkinghood returned Thursday from an extended Southern trip

Miss Orpha Lindsay, our school teacher, is giving us a good school Much credit is due the directors in securing Miss Lindsay

J C Titus, of the firm of Titus & Morral, returned Thursday Their shop is now in fine running order and they are rushing their tile ditching machine which certainly will be a grand invention

Mr and Mrs Sam Morral paid Upper Sandusky a visit Thursday

Look out for a wedding before long Whispers indicate the shooting of Cupid's dart in the near future

LIMBO

GREEN CAMP

The Central Ohio annual meeting of the Ministers' and Laymen's Institute of the I B Church will convene with the Green Camp I B Church Wednesday evening, June 9 and continue until June 13th The Central Ohio Conference will convene with the same church June 14th at 9 a m and continue until June 19th A large attendance is expected men which will be remembered for most delectable entertainers from abroad

I F Dowell and Mr Ernest Izler were recent visitors to Rev I V Sutton at his residence in Green Camp May 9th

Rev I V Sutton will labor in addition to his pastorate which will make quite an improvement

We note I Dr Dennison of Marion made us a visit Monday

Mr Anna Jones well is home from Chicago visiting

I V Sutton made a trip to Canton today

A call for three interested in public schools was reported to May 1st by the citizens of the Long in Letters Prof Lollin is said to be a very interesting paper on method of teaching, and a full attendance is desired by all

The Erie Express

The decision of the Erie Railway company to operate an express line is one that is of considerable importance In connection with the Baltimore & Ohio it will form a strong company The Cleveland Plain Dealer has this to say of the new arrangement

The contract with the United States Express which now operates over the Erie lines, expires next Saturday, and on Monday it is expected to have the new Erie Express in full operation The local office of the new company will be located in the rooms formerly occupied by the Wells Fargo Bank, in the Wells block, at the corner of Bank and Frankfort streets The rooms have been leased for a long term of years and will make splendid quarters for an express company Offices have already been secured at Dayton and other important point The Erie Express it is understood, will operate under a contract with the Baltimore & Ohio Express and arrangements have already been made for a free interchange of business between the two companies Mr W H Snyder, division superintendent of the Baltimore and Ohio express, has been here for several days and left yesterday for Pittsburgh to complete arrangements with superintendent Clements of the New York Pennsylvania and Ohio for a trip over the latter line The object of the trip was understood to be for the purpose of putting the new express company in operation The former route of the United States express will be given to the new Erie express

Premature decline of power in either sex however induced speedily and permanently cured Book for 10 cent in Stamps World's Dispensary Medical Association Main Street, Buffalo N Y

To Whom it May Concern

MARION O May 1 1886

This is to certify that I purchased fifty-one fruit trees from the Lodge Avenue Nursery Troy Miami county O, six years old and that they were to be of first class size and to be delivered in Marion only Every one of them grew and are fine and healthy today and I have no hesitancy in saying to all who may want nursery stock

ISAAC A MERCHANT

THE MARKETS

Wheat	85
Corn	44
Oats	31
Rye	60
Potatoes	45
Butter	10@12
Eggs	9
Lard	7
Cheese	9 @10
Tallow	2 @
Hay	8 00@10 00

Flour	3 00@3 50
Corn meal	2 00@2 10
Butter	1 00@1
Eggs	12
Wood	1 00@1 20
Salt	1 25
Potatoes	0
Lard	10

A Titled Woman in Spain

Spanish law which permits a woman on the throne, also allows a titled woman to bestow her title upon her untitled husband Instead of duquesa marquesa or condesa they are all called duqueso marqueso, condero —Exchange

A shoot of a French prune tree which shows a growth of twelve feet in a single season, is on exhibition at Santa Rosa.

NEWSPAPERARCHIVE®
NEWSPAPERARCHIVE®

A DAY WITH CLEVELAND

BEHIND THE SCENES IN THE GREAT WHITE HOUSE

How the President Eats Acts and Works His Long Drives and His Once Receptions—How Cabinet Meetings are Held—Is Cleveland Lonely

[Special Correspondence.]

WASHINGTON May — I rode with the president out driving the day Col Lamont was with him, and the two were Lamont, Erastus Wiman, the president's Victoria enjoying the air. The team of seal brown horses for which Cleveland paid $1,000 were rattling over the streets at a good round pace and the reins were in the hands of Allen the colored

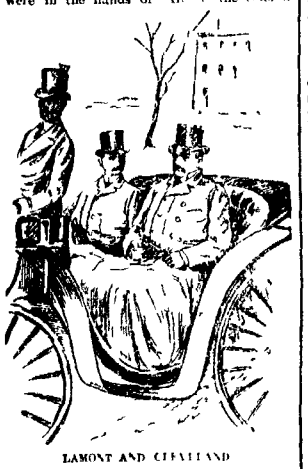

LAMONT AND CLEVELAND

coachman. Allen has driven all the presidents since Grant, and he evidently felt his oats to-day. He held the reins in one hand and a whip in the other and he sat as straight as a clothier's dummy. He was dressed in the president's livery which is a very light drab, with big silver buttons, and he had a bug on his hat as like as that of Brewster's coachman. President Cleveland takes a drive every afternoon and he has scoured the country about Washington in every direction. Col Lamont always goes with him, and Lamont tells me that there is no road which they have not explored. The president had partially stopped his rides when Manning had his stroke of apoplexy but since then he has been taking them regularly, and this is his only exercise. He is not much of a horseman, and has not as far as I can learn, owned a horse before he came to the White House. He is too heavy to ride horseback well and I do not think he has been in the saddle here. President Arthur drove a more fancy turnout than Cleveland. He now and then took a gallop over the hills on horseback and he sometimes drove a four-in-hand. His livery was gorgeous and you never saw him walking. Arthur attended St. John's church, just across the street from the White House. He always drove with his coachman and footman and put on the style of a prince. President Cleveland is more democratic. He has his coachman and footman and backs them in livery. But his two turnouts the Victoria and the landau, cost less than $1,000 and the harness, made of black rubber and trimmed with silver, has only the simple ornament of G C in monogram on the front of the bridle. Buchanan the last Democratic president but two had a coach which alone cost $800, and Jefferson paid $1,000 for his coach horses which he drove while he was president. Gen Washington drove about while he was president behind four and six horse teams. His coachman and footman were white and his chariot of state was a white hearse on wheels, ornamented with the paintings of one of the famous artists of the time.

The president has had great many more callers at his afternoon receptions since the announcement has been made that he is about to marry. The ladies of Washington and all strangers are anxious to see him and not a few of them attempt to make some jesting remark as they shake hands. These receptions occur on the afternoons of Monday, Wednesday and Friday, of each week and Cleveland says that they are the pleasantest part of his daily life. During the height of the season the crowds are immense, and there is enough variety in them to make them entertaining. Many of the people who call are only in Washington for a day or two and to crowd that comes of all kinds. There are not a few women with babies in their arms and little ones with them who shrink off and stand in a bunch up in one of these upper halls. He holds babies very often, but when I tell you that in the smack of his lips at the faith I noticed the last time I saw him he kissed that baby, you will understand that the president's duties are more manly than they at first appear—more in fact than women's.

President Cleveland is a fine looking man. He stands straight and is fat. At his receptions and his State Albert Edward buttoned tightly at the top of his coat. He seizes you with a hearty grip and says while he looks right into your eyes, "How do you do Mr. Lee? Happy to meet you sir" and as he looks at you he runs through the receptions you will perceive, but it will not take him the first minute. You may stand down on the further end and walk at the

THE PRESIDENT AND THE MARRIED WOMAN

rate of perhaps one person every second. He shakes hands with the left hand, calls them by name, asks them how their children are, inquires after their health, and in short makes himself as agreeable as he can to the people. He is not to be pestered with questions on public affairs, and I only remember one instance where he was approached with a bill to sign.

The White House is not the best place for a President to get information. Cleveland has his private secretary, Lamont, with the cabinet meetings to get

WHITNEY ENDICOTT AND LAMAR.

Cleveland is reported as saying that he is too poor to marry. He spends on what you call poor [illegible] $20,000 and $30,000 and [illegible] at the end of the year he always has a little left. All Most men with [illegible] incomes would think them well off. He gets $50,000 a year

MANAGING WHITNEY AND VILAS.

and must make between $40,000 and $50,000 more to keep up the White House establishment. I can see no reason why the President could not save money on these figures and ought to easily save $30,000 a year. A good deal is made of the expense of state dinners and late dinners but these only last from January to Lent and the state dinners have been greatly [illegible]. The president pays [illegible] fuel or house rent. He does not travel on [illegible] and his [illegible] does not cost him [illegible] than they would be were a private [illegible]. President Cleveland is said by [illegible] friends to have some investments that pay him [illegible] $50,000 a year at present before he went into politics, and [illegible] real estate investments in Buffalo are growing in value. One friend [illegible] with whom he [illegible] $100,000 from [illegible] and [illegible] $50,000 more [illegible] with which to [illegible] of profits.

FRANK G. CARPENTER.

THE CABINET ROOM

[illegible] dents of [illegible] first year [illegible] town is the only [illegible] and must [illegible] administration. [illegible] Johnston [illegible] Lincoln [illegible] Hayes [illegible] Garfield [illegible] Arthur [illegible] people. He [illegible] to [illegible] public [illegible] daily [illegible] attacks [illegible] people [illegible] with [illegible] [illegible] [illegible]